POT POURRI

1922

ANDOVER

J. M. Vickers

Digitized by the Internet Archive
in 2013

http://archive.org/details/potpourri00unse_29

TIFFANY & CO.

JEWELRY AND SILVERWARE

NOTED FOR DESIGN QUALITY AND WORKMANSHIP

MAIL INQUIRIES GIVEN PROMPT ATTENTION

FIFTH AVENUE & 37TH STREET
NEW YORK

"The Most Interesting Development in Golf — since the rubber core ball"

THIS is what one of the foremost professionals of the country recently said about the Bristol Steel Golf Shaft. Everywhere that this new steel shaft has been introduced and tried it has instantly been received with great enthusiasm.

The Bristol Steel Golf Shaft is the successful result of years of experiment to produce a steel shaft the equal of the finest hickory.

Lighter than hickory, the Bristol Steel Golf Shaft makes a better balanced club in that it puts the weight down where it should be. It hangs right; it feels right. It is easy to attach, stronger and more durable—climatic conditions will not affect it; the "whip" always stays the same.

Good hickory is growing scarcer—it is hard to get a *good* hickory club. You will find the Bristol Steel Golf Shaft is the equal of the finest hickory in every particular. Try a club equipped with a Bristol Steel Golf Shaft and you will immediately recognize its many perfections. You will want all of your clubs fitted with it. Ask your "Pro." about it. Have him fit the Bristol Steel Golf Shaft to one of your old club heads or buy a new club with it attached.

Golf Clubs fitted with Bristol Steel Golf Shafts can now be supplied by The Crawford, McGregor and Canby Co. Dayton, Ohio and The Hillerich & Bradsby Co., Louisville, Ky.

Write for descriptive circular giving name of your golf club and professional,

THE HORTON MANUFACTURING CO., Bristol, Conn.

Manufacturers of Bristol Steel Fishing Rods, Meek and Blue Grass Reels and Kingfisher Silk Fishing Lines

Patented
Nov. 22, 1910
Oct. 3. 1911

Bristol

TRADE MARK REG. U.S. PAT. OFF

Steel Golf Shaft

Patented
May 12, 1914
May 2, 1916

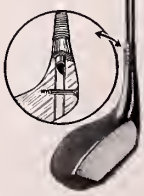

NOTICE: Basic and Supplementary Patents covering Steel Golf Shafts are controlled exclusively by us

The Milford School

FORMERLY

The Rosenbaum School

Milford, Connecticut

Summer Session will begin Monday, July 24th. Reservations now being made.

Catalogue on Request

A Complete Banking Service

Commercial Department
Savings Department
Insurance Savings Department
Safe Deposit Department
Industrial Loan Department
Christmas Savings Clubs
Vacation Club
Foreign Exchange Department
Travelers Cheques

Bristol National Bank *and* American Trust Company

Bristol, Connecticut

SPRINGS, WIRE & STEEL
THE WALLACE BARNES CO.
ESTABLISHED
BARNES-MADE PRODUCTS
1857
BRISTOL CONN. U.S.A.
SCREW MACHINE PRODUCTS

THE WALLACE BARNES CO.

"Spring Makers for Three Generations"

BRISTOL CONNECTICUT

WESTERN OFFICE, BOOK BLDG., DETROIT

THE CLARK SCHOOL

HANOVER, N. H.

EDUCATES INTENSIVELY MEN WHO WISH TO ENTER
ANY COLLEGE OR TECHNICAL SCHOOL

SUMMER SESSION

July 25th.....September 15th

COURSES: All subjects necessary for entrance to college.
FACULTY: Tutors of many years' experience in preparing men for college.
EQUIPMENT: School Building (Chemical Laboratory), Dormitories, Dining Hall, one block north of Dartmouth Campus.
PURPOSE: To aid men in completing a limited number of units for entrance to college.

PREPARATORY DEPARTMENT

"Prepares for college in TWO years"

Opens September 23, 1922

C. P. Clark, A.B., Ph.D.
Director.

F. M. Morgan, A.B., Ph.D.
Ass't Director.

Bulletin on Request

Henry E. Russell
Robert J. Dunkle
Samuel B. Reed
John A. Curran

Gerald H. Noonan
Joseph B. Russell, Jr.
Bayard Tuckerman, Jr.
Wm. Gordon Means

OBRION, RUSSELL & CO.

Insurance

OF

EVERY DESCRIPTION

108 WATER STREET
BOSTON 8
Telephone Main 6600

115 BROADWAY
NEW YORK
Telephone Rector 9877

Compliments of

Page Catering Co.

Lowell, Mass.

PHILLIPS ACADEMY

ANDOVER, MASSACHUSETTS

FOUNDED at Andover, Mass., 1778, by the gifts of Hon. Samuel Phillips and his uncle, Hon. John Phillips. Others have added to the original foundations by endowments of several kinds, and various scholarships have been established. The total endowment is $1,262,000.

Phillips Academy has established very high repute for its broad scholarship, for its elevated ideals, and especially for the practical success which has been attained by its students.

In all the leading professions and every useful avenue of endeavor, its alumni are found among leaders. In all the great colleges, and particularly Yale and Harvard, the graduates of this Academy have for years been distinguished for their thoroughness of preparation and success in their college work. The Academy has also done a useful work in the education of boys who have not gone to college. Especially is it distinguished for its American, democratic spirit, the sons of the wealthiest men in the country mingling with boys who are working their way through school.

The courses of the Academy have thoroughly readjusted and adapted themselves to the highest collegiate requirements. The ability of its faculty, the excellence of its equipment, its library and laboratory facilities, the prestige of honorable history and other advantages and achievements have placed Phillips Academy in the front rank of American schools.

FOR FULL PARTICULARS ADDRESS:

Alfred E. Stearns, M.A., B.D., Principal, Phillips Academy

Specialists In

CONNECTICUT MUNICIPAL BONDS

NEW YORK BANK STOCKS

CONNING & COMPANY

W. S. Conning W. C. Goeben C. T. Treadway

Members Hartford Stock Exchange

102 PEARL STREET HARTFORD

John D. Blackshaw

Watchmaker & Jeweler

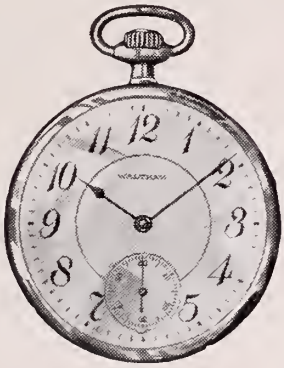

Jewelry Store near the Town Hall

ANDOVER, MASS.

FRANK BROTHERS

Fifth Avenue Boot Shop

near 48th Street, New York

Master-made Footwear

Exhibit Shops:

BOSTON
Little Building

WASHINGTON
Woodward Building
opp. Shoreham Hotel

NEW HAVEN
Hotel Taft

CHICAGO
Peoples Trust and Savings
Bank Bldg.

PITTSBURGH
Jenkins Arcade

ST. LOUIS
Arcade Building

CLEVELAND
Athletic Club Bldg.

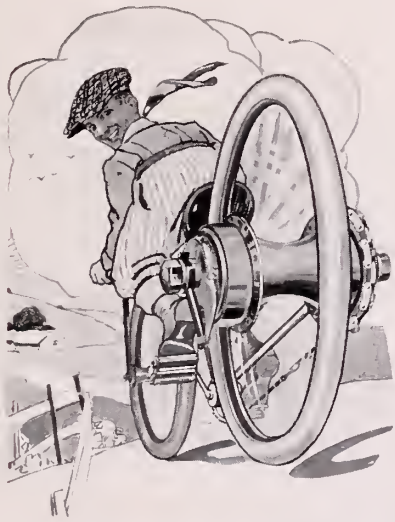

The New Departure Coaster Brake
makes the miles easy and all roads safe

H. W. Tarbell

Landscape
Gardener

85 Myrtle Street
Lowell - Mass.

"The Leading FIRE INSURANCE Co. of America"

WM. B. CLARK, President

More than a Century
of Service

Losses Paid over
$210,000,000

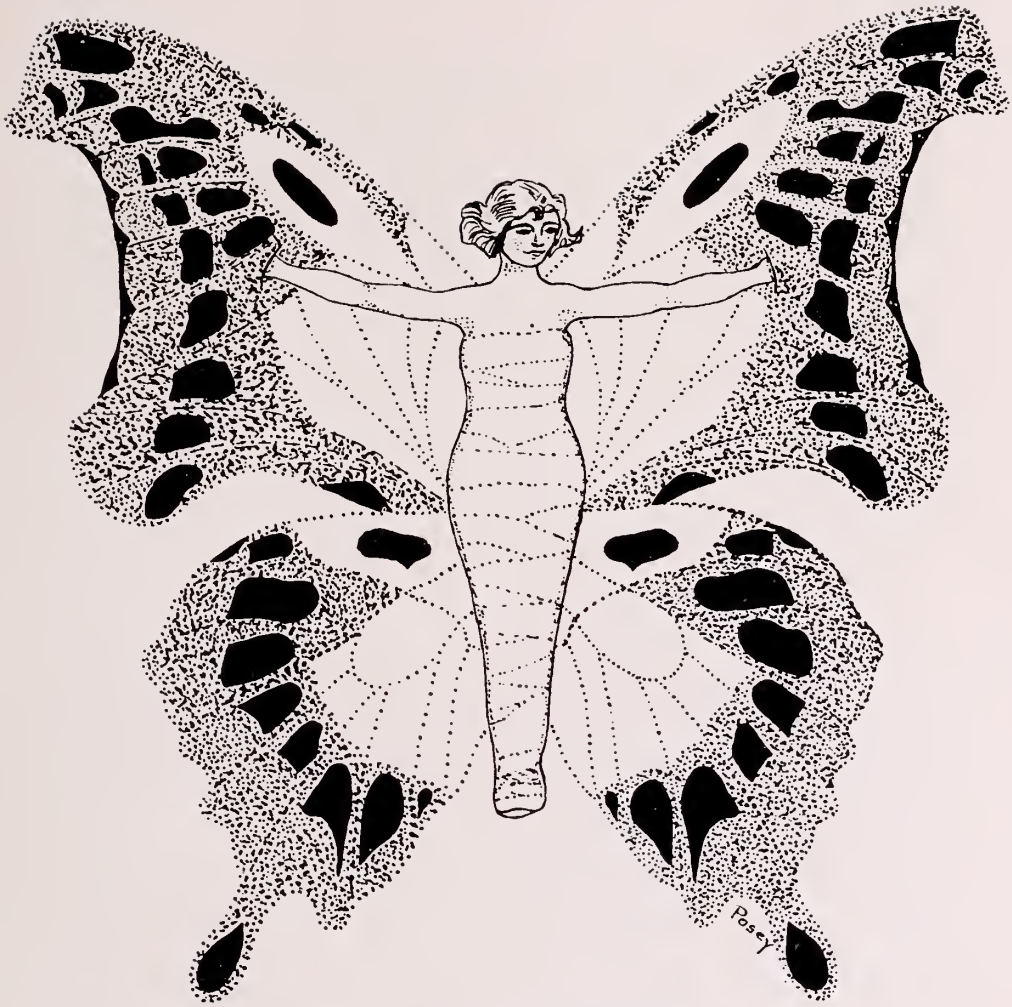

Phillips Academy

Pot Pourri

1922

William C. Riley
Managing Editor

Charles T. Treadway, Jr.
Business Manager

ELM ARCH

THE ANDOVER PRESS
ANDOVER, MASS.

Leo. W. Hinman

To George W. Hinman, an honored instructor, loyal friend and helpful advisor, we respectfully dedicate this book.

THE FACULTY

CONTENTS

	PAGE
Academy Preachers	17
Athletics	133
Classes	85
Classification	102
Cum Laude	76
Dedication	5
Deep Stuff	181
Editorial	22
Faculty	10
Historical	19
Literary	124
Miscellaneous	169
Scholarship Honors	79
School Organizations	103
Secret Societies	195
Statistics	80
Trustees	9

CALENDAR

Posey

1922

January 4	*Wednesday, 8.45 p.m.*	Second term begins
March 23	*Thursday noon*	Second term ends
April 3	*Monday, 8.45 p.m.*	Third term begins
June 15	*Thursday noon*	Third term ends for the two lower classes
June 16	*Friday*	*Commencement*
June 19 to 24		College Entrance Board Examinations
June 20 and 21	*Tuesday and Wednesday*	School entrance examinations in Andover, New York City, and Chicago
June 24	*Saturday*	Third term ends for the two upper classes
September 12	*Tuesday, 9 a.m.*	Chapel followed by entrance examinations
September 13	*Wednesday, 7.45 a.m.*	Fall term begins for two lower classes
September 14	*Thursday, 7.45 a.m.*	Fall term begins for two upper classes
December 21	*Thursday noon*	First term ends

Christmas Vacation — 18 Days

1923

January 8	*Monday, 8.45 p. m.*	Second term begins
March 22	*Thursday, 12 m.*	Second term ends

Easter Recess — 10 Days

April 2	*Monday, 8.45 p.m.*	Third term begins
June 14	*Thursday noon*	Recitations close for two lower classes
June 15	*Friday*	*Commencement*
June 18 to 23	*Monday*	College Entrance Board Examinations
June 19 and 20	*Tuesday and Wednesday*	School entrance examinations in Andover, New York City, and Chicago
June 23	*Saturday*	Third term ends for two upper classes

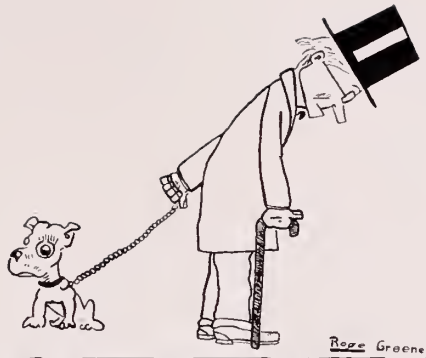

TRUSTEES.

PRESIDENT

ALFRED LAWRENCE RIPLEY, A.M. — ANDOVER
Elected 1902

CLERK

ALFRED ERNEST STEARNS, LITT.D., L.H.D. — ANDOVER
Elected 1903

TREASURER

JAMES COWAN SAWYER, A.B. — ANDOVER
Elected 1900

JAMES HARDY ROPES, D.D. — CAMBRIDGE
Elected 1899

CLARENCE MORGAN, A.B. — SHELBURNE, VT.
Elected 1900

CLIFFORD HERSCHELL MOORE, LITT.D. — CAMBRIDGE
Elected 1902

HENRY LEWIS STIMSON, A.M. — NEW YORK CITY
Elected 1905

ELIAS BULLARD BISHOP, A.B. — NEWTON CENTRE
Elected 1907

JOHN ADAMS AIKEN, LL.D. — GREENFIELD
Elected 1908

FRED TOWSLEY MURPHY, M.D. — DETROIT, MICH.
Elected 1908

JOSEPH PARSONS — LAKEVILLE, CONN.
Elected 1910

FREDERICK GOODRICH CRANE — DALTON
Elected 1912

GEORGE BOWEN CASE, A.B. — ENGLEWOOD, N. J.
Elected 1920

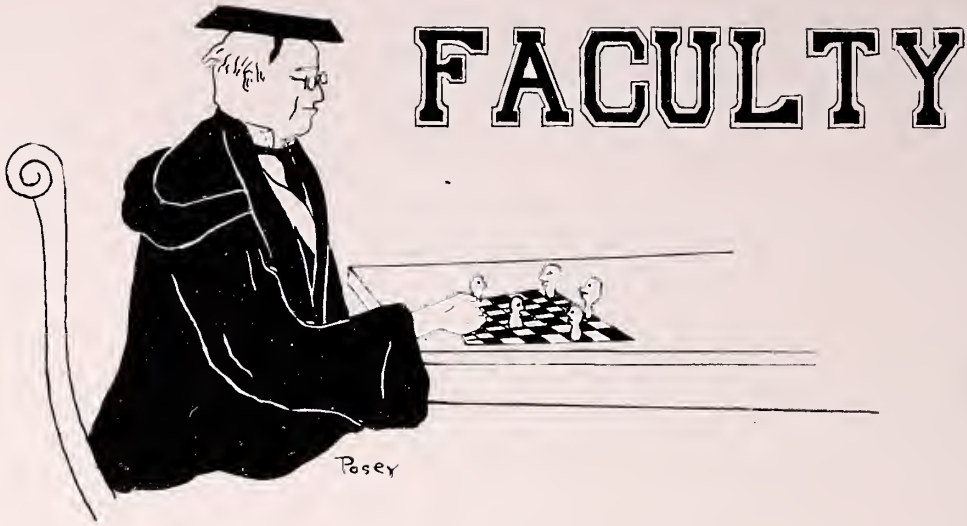

Alfred Ernest Stearns, A.M., Litt.D., Ph.D. *Principal Phillips Academy* on Peter Smith Byers Memorial Foundation. Elected, 1903. Instructor and Registrar, 1897–1903. Prepared for college at Phillips Academy, 1890. College:—Amherst, 1894. ΨΥ, Cum Laude.

Clubs: — Headmasters' Association. New England Association of Colleges and Secondary Schools.

Former Instructor in Hill School, Pottstown, Pa., 1894–97.

Publications: — Newspaper and magazine articles.

George Thomas Eaton, A.M. *Instructor Mathematics.* Appointed, 1880.

Prepared for college at Phillips Academy, 1873. College: — Amherst, 1878. ΨΥ, ΦBK, Cum Laude.

Instructor Monson Academy, Monson, Mass., 1878–80. Member School Board, Andover, Mass. President Andover Village Improvement Society. Member Board of Trustees, "Home for Aged People." Statistical Secretary Phillips Academy Alumni Association.

Charles Emerson Stone, Ph.B. *Instructor in French.* Appointed 1890. Prepared for college in public schools, Spencer, Mass. College: — Sheffield Scientific School, Yale University, 1889. Book and Snake. Graduate Department Yale, 1890. Studied in University of Grenoble and University of Paris, 1906–07.

Charles H. Forbes, A.B., A.M. (Honorary, Brown 1915). *Professor of Latin* on John C. Phillips Foundation. Elected, 1891. Prepared for college at University Grammar School, Providence, R. I. College: — Brown, 1890; Berlin, 1897–98. ΔKE, ΦBK, Cum Laude.

Acting Principal of Phillips Academy, 1913–14.

Member of American Philological Association. President of New England Classical Society, 1907–08. American Institute of Archaeology.

Publications: —Harkness and Forbes, "Cæsar's Gallic War," "Eight Orations of Cicero," "A School Cicero."

Archibald Freeman, A.M. *Instructor in History.* Appointed, 1897. Prepared for college at Cortland, N. Y. College: — Brown, 1889; Cornell, 1890. ΔΚΕ, ΓΣ, ΦΒΚ, Cum Laude.

Allen Rogers Benner, A.B. *Professor of Greek.* Elected, 1892. Prepared for college at Phillips Academy, 1888. College: — Harvard, 1892. Signet, OK, ΔΥ, ΦΒΚ, Cum Laude.

Member American Philological Association.

Publications: "Selections from Homer's Iliad," "Beginner's Greek Book," jointly with Professor Smyth.

James Chandler Graham, B.S. *Instructor in Chemistry.* Appointed, 1892. Prepared for college at Adelphi Academy, Brooklyn, N. Y. College: — Wesleyan, 1890. ΦΝΘ.

Publications: — For American Journal of Science, "Artificial Geysers," "Sand Transportation by Rivers."

Fellow American A. A. Science, American Chemical Society.

John Lewis Phillips, A.B. *Instructor in Latin.* Appointed, 1894. Prepared for college at Haverhill High School, Haverhill, Mass.; Brewster Academy, Wolfeboro, N. H. College: — Dartmouth, 1894; University of Göttingen, Germany, 1908–09. KKK, ΦΒΚ, Tiger, Cum Laude.

Publications: — Allen and Phillips, "Latin Composition," jointly with Mr. Allen; Collaborator, "Byrne's Syntax of High School Latin."

Frederick Edwin Newton. *Instructor in Mathematics.* Appointed, 1895. Prepared for college at Phillips Academy, ex-1893. College: — Yale, Sheffield Scientific School. ΣΞ, Cum Laude.

Charles Peabody, Ph.D. *Honorary Director of the Department of American Archaeology.* Elected, 1901.

Warren King Moorehead, A.M. *Lecturer in Archaeology and Curator of the Museum of American Archaeology.* Elected, 1901. College: — Denison, ex-1887.

Assistant at Smithsonian Institute, 1887–89; Dartmouth, M. A. 1901. ΓΘΠ. Fellow American A. A. Science; Member United States Board of Indian Commissioners. Author, "Stone Age in North America," etc.

Lester Edward Lynde, A.B. *Instructor in Mathematics.* Appointed, 1901. Prepared for college at Mt. Hermon School. College: — Wesleyan, 1901. ΦΝΘ, ΦΒΚ, Cum Laude.

PHILLIPS ANDOVER

Horace Martin Poynter, A.B. *Instructor in Latin.* Appointed, 1902. Prepared for college at Webb School, Bell Buckle, Tenn., and Phillips Academy, 1896. College: — Yale, 1900. ΦBK, AΔT.

Instructor at King's School, Stamford, Conn., 1900–02.

Peirson S. Page, M.D. *Athletic Director and Medical Adviser.* Appointed, 1902. Prepared for college at Williamsport, Pa., High School. College: — University of New York; International Y. M. C. A. College.

George Walker Hinman, A.M. *Instructor in Latin.* Appointed, 1906. Prepared for college at Phillips Academy, 1894. College: — Harvard, A.B., 1898; A.M. 1899.

Cecil Kittredge Bancroft, A.B. *Instructor in Latin, Principal's Assistant and Registrar.* Appointed, 1906. Prepared for college at Phillips Academy, P. A. 1886; P. S. 1887. College: — Yale, ΦBK, Cum Laude.

Charles A. Parmelee, A. M. *Instructor in French.* Appointed, 1906. Prepared for college at Rochelle, Ill. College: — Beloit, 1901; Kenyon, 1903. BΘΠ.

Instructor at Kenyon Military Academy, Gambier, Ohio, 1901–96; University of Paris, 1908–09; Harvard, 1912–13.

Arthur Willis Leonard, A.B. *Instructor in English.* Appointed, 1907. Prepared for college at Leal's School, Plainfield, N. J. College: — Princeton, 1897. Graduate Study, University of Chicago, 1897 and 1900. American Whig Society.

Instructor in Greek, Princeton; Assistant in English, the University Extension Department of the University of Chicago; Instructor in English, Academy for Boys, the University of Chicago.

Publications: — Stevenson's "Inland Village," "Travels with a Donkey," and "Kidnapped"; Irving's "Sketchbook."

Markham Winslow Stackpole, S. T. B. *School Minister and Instructor in English Bible.* Appointed, 1907. Prepared for college at Colgate Academy, Hamilton, N. Y. College: — Colgate, 1895. Harvard, 1896; Andover Seminary, 1901. ΔKE, ΦBK

George Franklin French, A.M. *Instructor in Modern Languages.* Appointed, 1907. Prepared for college at Phillips Academy, 1897. College: — Dartmouth, A.B., 1901; A.M., 1902. KKK, ΦBK

Instructor, Plymouth, N. H., High School, 1902–03; Instructor, Stratford N. H., High School, 1903–06. Studied abroad, 1906–07.

Claude Moore Fuess, Ph.D. *Instructor in English.* Appointed, 1908. Prepared for college at Waterville High School, Waterville, N. Y. College: — Amherst, A.B., 1905; Columbia, A.M., 1906; Ph.D., 1912. AΔΦ, ΦBK, Cum Laude.

Member of Modern Language Association; Boston Authors' Club.

Publications: —"Byron as a Satirist in Verse" (1912), "English Narrative Poems" (1909), "Selected English Letters" (1913), "Selected Essays" (1914), "Selections for Oral English" (1914), "Milton's Minor Poems" (1914), "Selected Short Stories" (1914), "A High School Spelling Book" (with Mr. Leonard, 1915), and various Magazine articles.

Frederick May Boyce, A.M. *Instructor in Physics.* Appointed, 1909. Prepared for college at East Greenwich Academy, East Greenwich, R. I. College: — Brown, 1909. ΦBK, ΣΞ, ΛXA

Guy Hebard Eaton, A.M. *Instructor in Mathematics.* Appointed, 1909. Prepared for college at Canton, N. Y., High School. College: — St. Lawrence University, 1903. ΦBK

Previous Schools: — West Jersey Military Academy, 1903–04; Principal Lebanon, N. H., Grammar School, 1904–06; Sub-Master Maynard High School, 1907–08; Principal Medway High School, 1908–09.

Oswald Tower, A.B. *Instructor in Mathematics.* Appointed, 1910. College: — Williams, 1907. Gargoyle, AZA

Instructor in Athletics and Mathematics, Wilbraham Academy, 1907–10; Vice-Principal, 1909–10.

Frank O'Brien, A.B. *Instructor in English.* Appointed, 1910. Prepared for college at Phillips Academy, 1901–02. College: — Yale, Skull and Bones, AΔΦ

Carl Friedrich Pfatteicher, A.B., A.M. *Instructor in Music and Bible.* Appointed, 1912. Prepared for college at Easton High School. College: — Lafayette, A.B., 1903; Lutheran Theological Seminary, 1906; Harvard, A.M. 1913, ΔKE, ΦBK

Instructor in Latin, Lafayette, 1906–09; post-graduate work, Heidelberg and Tübingen, 1908–10; Instructor in German, Lafayette, 1910–11; Harvard, P.G., 1911–12.

Frederic William Heaton Stott, A.B. *Instructor in Public Speaking and Debating.* Appointed, 1912. Prepared for college at Stamford High School, Stamford, Conn. College: — Amherst, 1911. ΨΥ

PHILLIPS ANDOVER

Frederick J. Daly, A.B. *Private Secretary to the Principal.* Appointed, 1916. Prepared for college at Phillips Academy. College: — Yale, 1911. Skull and Bones, ΔKE

Edwin Tenney Brewster, A.M. *Instructor in General Science.* Assistant and Instructor in Science, 1897 to 1903. Instructor in Physics, 1907–1908. Appointed Instructor in General Science, 1916. College: — Harvard.

Howard Wadsworth Church, Ph.D. *Instructor in German.* Appointed, 1917. Prepared for college at Meriden High School. College:— Yale, 1904. Elizabethan Club. ZΨ

Instructor in German at the Asheville School and at Yale College. Exchange teacher at Oberrealschule, Bocham, Prussia. Assistant Professor at Yale.

Publications: Frederick Ruchert als Lyriker der Befreiungskriege.

Roy E. Spencer, A.B. *Instructor in English.* Appointed, 1917. Prepared for college at Ypsilanti High School, Ypsilanti, Michigan. College: —University of Michigan.

Instructor at Case School of Applied Science, Cleveland, Ohio.

Frank M. Benton, A.B. *Instructor in Latin.* Appointed, 1918. College: — Richmond, 1912.

Instructor at Fork Union Military Academy, 1912–14; McCally School, 1914–15; Belmont, 1915–18.

Lester C. Newton, A.B., A.M. *Instructor in German.* Appointed, 1918. Prepared for college at Clinton High School, New York City. College: — Hamilton 1908.

Instructor at Blair Academy, 1914–18.

Harold C. Stearns, A.B. *Instructor in English.* Appointed, 1918. Prepared for college at Phillips Academy. College: — Yale, 1915.

Publications: — Book of Verse entitled, "Interludes" (1918). Editor of "Andover Verse: An Anthology" (in preparation). Prose and verse contributions to American and English periodicals.

Henry P. Kelley, A.B. *Instructor in Spanish and French.* Appointed, 1918. Prepared for college at Roxbury Latin School. College:— Dartmouth, 1910. Instructor at Vermont Academy, 1910-12; Rock Ridge School, 1913; Williston Seminary, 1914-17; Asheville School, 1917-18.

Winfield M. Sides. *Instructor in Algebra and Mechanical Drawing.* Appointed, 1918. Prepared for college at Middletown High School. College:— Penn State, 1915, B.S. in Mechanical Engineering.

Instructor at Conway Hall, Dickinson College, 1915-16; University of Porto Rico, 1916–18.

Lawrence V. Roth. *Instructor in History.* Appointed, 1918. Prepared for college at Lafayette High School, Buffalo, N. Y., 1909. College:— Colgate, 1913, A.B., ΦBK, ΔKE, Gorgon's Head. University of Berlin. 1913-14; Harvard University, 1916, A.M.

Survey of Geography in Grade Schools for American Book Co., Cincinnati, O., 1914–15; Instructor at Cornell Summer School, 1916; Assistant Instructor in History and Instructor in Field Problems, R. O. T. C. at Harvard, 1916–18; Instructor Salem State Normal School, 1917–18.

Member:— American Historical Society, National Educational Association.

Publications:— American Cities; American Geographical Society; Historical Leaflets on Abraham Lincoln and John Bright; Old South Association.

Herbert Freeman Fraser, M.A. *Instructor in Mathematics.* Appointed, 1919. Prepared for college at Phillips Academy, 1908. College:— University of Aberdeen, Scotland, 1915.

Waldo Emerson Palmer, A.B. *Instructor in Mathematics.* Appointed, 1921. Prepared for college at Montclair Academy. College:— Amherst, 1920. ΔKE, Cum Laude.

Theodore Ferry Plimpton. *Assistant in Physics.* Appointed, 1921. Prepared for college at Tilton Seminary. College:— Wesleyan, 1921. ΔKE

Roscoe Edwin Dake. *Assistant in Chemistry.* Appointed, 1921. Prepared for college at Ballston Spa High School. College:— Middlebury, 1921. KΔP, American Chemistry Society.

Founders

Hon. SAMUEL PHILLIPS Hon. JOHN PHILLIPS, LL.D.
Hon. SAMUEL PHILLIPS, Jr.

Constitution and Deeds of Trust signed	April 21, 1778
Board of Trustees organized	April 28, 1778
School opened for Instruction	April 30, 1778
Act of Incorporation passed	October 4, 1780
Theological Seminary opened	September 28, 1808
Scientific Department opened	September 27, 1830
Archaeological Department opened	May 1, 1901
Theological Seminary Incorporated	April 16, 1907
Theological Seminary Real Estate purchased	July 1, 1908

Principals

ELIPHALET PEARSON, LL.D.	1778—1786
EBENEZER PEMBERTON, LL.D.	1786—1793
MARK NEWMAN, A.M.	1795—1810
JOHN ADAMS, LL.D.	1810—1833
OSGOOD JOHNSON, A.M.	1833—1837
SAMUEL H. TAYLOR, LL.D.	1838—1871
FREDERIC W. TILTON, A.M.	1871—1873
CECIL F. P. BANCROFT, Ph.D., LL.D.	1873—1901
ALFRED E. STEARNS, Litt.D.	1903—

Academy Preachers, 1921-1922

Rev. MARKHAM W. STACKPOLE, *School Minister*
Principal ALFRED E. STEARNS, Litt.D., L.H.D.

Visiting Preachers

Mr. ALLEN D. ALBERT	Paris, Ill.
President CLARENCE A. BARBOUR, D.D.	Rochester, N. Y.
Dean JAMES A. BEEBE, D.D.	Boston
Rev. EDWARD C. BOYNTON	Worcester
Rev. NEHEMIAH BOYNTON, D.D.	Medford
Professor WOODMAN BRADBURY, D.D.	Newton
Dean CHARLES R. BROWN, D.D.	New Haven, Conn.
Rev. ROBERT W. COE	Norwood
Rev. HENRY H. CRANE	Malden
Rev. VAUGHAN DABNEY	Dorchester
Rev. HARRY P. DEWEY, D.D.	Minneapolis, Minn.
Rev. D. BREWER EDDY, D.D.	Boston
Rev. F. BOYD EDWARDS, D.D.	Orange, N. J.
Rev. PAUL REVERE FROTHINGHAM, D.D.	Boston
Rev. JAMES M. HOWARD	Morristown, N. J.
Rt. Rev. EDWIN H. HUGHES, D.D.	Malden
Rev. PERCY G. KAMMERER, Ph.D.	Boston
Rev. SIDNEY LOVETT	Boston
Rev. WILLIAM P. MERRILL, D.D.	New York, N. Y.
Rev. CARROLL PERRY	Ipswich
Principal LEWIS PERRY, Litt.D.	Exeter, N. H.
Very Rev. HOWARD C. ROBBINS, D.D.	New York, N. Y.
Professor J. DUNCAN SPAETH, Ph.D.	Princeton, N. J.
Rev. HAROLD E. B. SPEIGHT	Boston
Rev. WILLARD L. SPERRY	Boston
Professor HENRY H. TWEEDY, D.D.	New Haven, Conn.

THE GATEWAY

HISTORICAL

1778 April 21. Constitution and Deeds of Trust signed by the Founders, Hon. Samuel Phillips and John Phillips, LL.D.
1778 April 28. Board of Trustees organized.
1778 April 30. School opened for instruction, with thirteen pupils.
1780 October 4. Act of incorporation passed.
1785 The second Academy built near the site of the present Administration Building.
1808 Theological Department opened.
1818 January 1. Academy opened.
1818 Third Academy, present Dining Hall, built.
1825 Philomathean Society founded.
1830 Scientific Department founded.
1833 Society of Inquiry founded.
1833–35 Commons built.
1840 Classical Course changed from two to three years.
1854 *The Philo Mirror* first published.
1864 Stone Academy, fourth building, burned.
1865 Present Academy built.
1866 Draper Prize Competition founded by W. F. Draper.
1867 Scientific Course lengthened to three years.
1874 Classical Course lengthened from three to four years.
1875 Taylor Memorial Library founded.
1875 Semi-centennial of Philo celebrated.
1875 Cornerstone of new Chapel laid.
1876 New Chapel dedicated.
1878 Phillips Academy Centennial celebrated.
1878 Alumni Association organized.
1878 *The Phillipian* first published.
1879 Principal established by Peter Smith, John Smith, and John Byers.
1879 Latin Chair founded by John C. Phillips.
1879 Joseph Cook Greek Prizes established.
1883 Chemical Laboratory built.
1883 Semi-centennial of Society of Inquiry.
1884 Scientific Course lengthened to four years.
1885 *The Phillipian* issued weekly.
1890 Running track completed.
1892 Forum organized.
1892 Pot-Pourri first published.
1892 *The Mirror* changed to literary monthly.
1893 Four cottages completed.
1896 Robinson Prizes for excellence in debate founded.
1896 Gymnasium burned.
1900 Bancroft Cottage completed.

1900	Seventy-fifth Anniversary of Philo.
1901	Presentation of "Brothers Field."
1901	Department of Archaeology opened.
1902	Opening of Borden Gymnasium.
1903	Archaeology Building completed.
1903	One Hundred and Twenty-fifth Anniversary celebrated.
1908	Theological Seminary removed to Cambridge.
1908	Seventy-fifth Anniversary of Society of Inquiry.
1908	Seminary Real Estate purchased.
1909	Swimming Pool Fund started.
1910	Williams Estate purchase.
1911	Construction of Day and Bishop Halls.
1911	Swimming Pool Fund completed.
1911	New Administration Building completed.
1911	Swimming Pool completed.
1912	Isham Infirmary completed.
1912	Phillips Hall remodeled.
1912	Adams Hall completed.
1913	John Phelps Taylor Hall completed.
1914	Construction of Phillips Memorial Entrance.
1914	Day Bequest.
1914	Institution of Founders' Day.
1914	Bartlet Hall burned.
1915	Peabody House completed.
1916	New Track completed.
1918	P. A. Regiment organized.
1919	Plans adopted for Memorial Building.
1920	Chapel enlarged.
1920	Building and Endowment Fund Campaign successfully completed.
1921	Alumni Fund Reorganized.
1922	Osgood Johnson Hall erected.

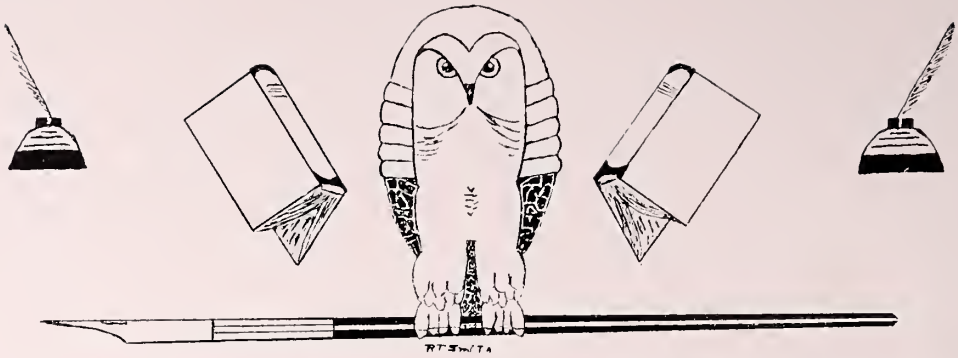

EDITORIAL

SOON after this book has gone to press, we, as the class of 1922, will no longer be undergraduates but will go forth to join that greater body of Andover men, the graduates. For four long years, we have eagerly looked forward to the day when we shall go on to college and the other fields of later life. But now, when the time for leaving draws near, who does not feel a pang of regret that he is no longer an active member of the school? Who will not, in the years to come, remember the happy days spent so agreeably on the Hill? It is our hope that, in compiling this, the thirty-first annual volume of the Pot Pourri, we may help to make more lasting and more pleasant the memory of these days, and that, in the future, it may help our readers to live them over again as vividly as we do in the present day.

The Board here wishes to extend its thanks and deepest appreciation to Mr. Leonard and Mr. Cole for their helpful advice and kindly interest in the compilation of this book.

THE SCHOOL, 1921-22

SENIORS

CLASSICAL

CARLOS EBEN ALLEN, Jr.

Born March 13, 1905 — Carbondale, Ill.
Entered Andover 1920 — Dartmouth

"CIG"

Valley City, N. Dak.

AGC — Honor Roll (1920-1921; Fall Term 1921)
Club Basketball (1921, 1922)

LANSDOWNE HEBBARD BOWEN

Born January 27, 1906 — Columbus, Ohio
Entered Andover 1921 — Princeton

"DON" "BO"

Greenacres Ave., White Plains, N. Y.

HARRY SCHILLER BRANDMAN

Born September 27, 1903 — Port Jervis, N. Y.
Entered Andover 1918 — Princeton

"HARRY" "BRANDY"

141 West 73rd St., New York, N. Y.

Philo (1918) — Assistant Manager Basketball (1921)
Mandolin Club (1920-21-22) — Varsity Soccer Squad (1921)
Student Council (1922) — Means Speaker (1922)
Assistant Business Manager *Phillipian* (1921)
Business Manager *Phillipian* (1922)

LOUIS PIERRE BROSSEAU

Born September 17, 1903 — New York City, N. Y.
Entered Andover 1919 — Yale

"PETE" "PETIE"

25 East 64th St., New York, N. Y.

Club Basketball (1921-22) — Winning Club Baseball (1921)
Club Baseball (1920) — Varsity Soccer Squad (1921)

GORDON BUCKNAM

Born September 15, 1904 — Newton, Mass.
Entered Andover 1920 — Bowdoin

"BUCK"

Cliff Road, Wellesley Hills, Mass.

Hockey Squad (1922)
Club Baseball (1921)
Club Tennis (2 years)
Captain Club Tennis (1921)

NICHOLAS GUYOT CAMERON

Born November 6, 1905 — Princeton, N. J.
Entered Andover 1920 — Yale

"NICK" "SCOTTIE"

94 Alexander St., Princeton, N. J.

ROBERT OBER CLARK

Born April 15, 1904 — Chicago, Ill.
Entered Andover 1921 — Yale

"BOB"

596 Oak St., Winnetka, Ill.

AUV

CHARLES ASA CLOUGH, JR.

Born April 8, 1903 — Vineyard Haven, Mass.
Entered Andover 1918 — Yale

"CHARLIE"

Vineyard Haven, Mass.

Mirror Board (1922)
Swimming Team (1922)
Means Prize Speaker (1922)
Dramatic Club (1922)

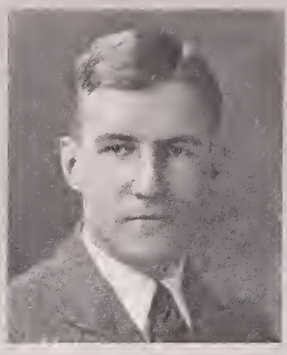

THEODORE LYMAN CROCKETT

Born June 9, 1904 — Medford, Mass.
Entered Andover 1920 — Harvard

"TED" "DAVE"

Brandon, Vt.

Greek Baseball (1921) — First Convers Mathematical Prize

HENRY STETSON CROSBY

Born May 29, 1904 — Minneapolis, Minn.
Entered Andover 1920 — Yale

"HANK"

2104 Stevens Ave., Minneapolis, Minn.

ΑΓΧ — Dramatic Association (1921, 1922)
Phillipian Board (1922) — Cross Country Team (1921)
Track Squad (1920, 1922)

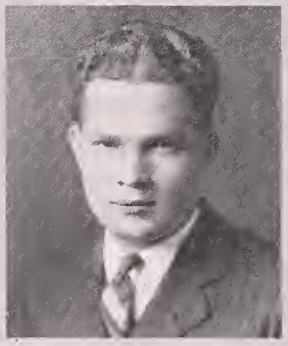

SHELBY CURLEE, JR.

Born January 28, 1903 — Corinth, Miss.
Entered Andover 1920 — Princeton

"RED"

Buckingham Hotel, St. Louis, Mo.

ΦΒΧ — Second Honor Roll (Fall 1921)
Winter Track (1922) — Club Track (1921)
Club Football (1920)

HOWARD McKEEN CUTLER

Born December 31, 1902 — Newton Center, Mass.
Entered Andover 1916 — Princeton

"KEEN" "MAC"

9 Abbot St., Andover, Mass.

AUV — Track Team (1920)
Winter Track (1921-22) — Captain Class Swimming (1918)
Swimming Squad (1919)

LEO FRANCIS DALEY

Born November 15, 1901 — Andover, Mass.
Entered Andover 1919 — Harvard

"LIL" "DINK"

14 Bartlet St., Andover, Mass.

ΦBX — Football (3 years); Captain Football (1921)
President Lower Middle Class (1919) — Athletic Board (1921-22)
Second Baseball Team (1921) — Advisory Board (1921-22)
Student Council (1919-20-21-22)
President Harvard Club (1921-22)
Chief Police (Winter Term 1921)
Winter Cheering Staff (1921-22)

THEODORE DE LUCA

Born January 2, 1890 — Mirto, Messina, Italy
Entered Andover 1915, one year; reëntered 1919
Harvard

"TED"

Andover, Mass.

School Debating Team vs. Philo (1916) — Harvard Club
Second Honor Roll (Winter Term 1916)
Second Honor Roll (Fall Term 1919)

WALTON PORTER DOGGETT

Born October 14, 1903 — Los Angeles, Cal.
Entered Andover 1920 — Yale

"DOGGIE" "PORT"

9 Cedar St., Dedham, Mass.

HARRY GAYLORD DORMAN, JR.

Born January 11, 1906 — Beirut, Syria
Entered Andover 1920 — Harvard

"DORM"

Care American University, Beirut, Syria

Winning Soccer Club Team (Fall 1920)
Varsity Track Squad (Winter 1922)

JAMES HENRY DURGIN

Born March 2, 1904 — Haverhill, Mass.
Entered Andover 1919 — Harvard

"JIM" "DURG" "DUGAN"

7 Byron St., Haverhill, Mass.

Choir (1919-20) — Club Track Team (Spring 1920)
Dramatic Club (2 years) — Forum (2 years)
Student Council (1921) — Track Squad (1920-21)
Harvard Club (3 years) — Mandolin Club (1921-22)
Winter Track Team (1922)

WALKER EVANS, 3RD

Yale
Entered Andover 1921 — St. Louis, Mo.

"WALK"

26 Gramercy Park, New York, N. Y.

ΦΛΣ — Glee Club
Choir

HOWARD FINNEY, JR.

Everett, Wash.
Entered Andover 1921 — Harvard

"HOWDY" "HOWIE"

520 Valley Road, Upper Montclair, N. J.

Winning Club Football (1921) — Winter Track Squad (1921-22)
Alternate Draper Prize Speaking Contest (1922) — Philo (1922)
Means Prize Speaker (1922) — Harvard Club (1922)
Winning Club Debating (1922)

JOHN FREDERICK FITCHEN

Born May 24, 1905 — Ithaca, N. Y.
Entered Andover 1920 — Williams

"JOHNNIE" "FITCH"

2 Englewood Place, Albany, N. Y.

Mirror Board (1921-2) — Orchestra (1920-21-22)
Mandolin Club (1921-22)

WILLIAM S. FORREST

Born February 10, 1905 — Chicago, Ill.
Entered Andover 1920 — Dartmouth

"BILL"

722 Montgomery Road, Highland Park, Ill.

Track Squad (1921-22) Vice-President Dartmouth Club (1921)
President Dartmouth Club (1922)

THOMAS HALE, JR.

Born July 12, 1904 — Yonkers, N. Y.
Entered Andover 1919 — Princeton

"TOM" "TOMMY"

106 Locust Hill Ave., Yonkers, N. Y.

AΓX
Relay Squad (1922)
Club Basketball (2 years)
First Honor Roll (2 terms)
Track Squad (3 years)
Blue Book Board (1922)
Mandolin Club (1920)
Second Honor Roll (1 term)

ROBERT READ HANNUM

Born June 20, 1902 — Boston, Mass.
Entered Andover 1918 — Princeton

"BOB"

146 High St., Newburyport, Mass.

Class Swimming (1918-19)
Captain Winning Club Swimming (1919-20)
Winning Club Swimming (1921-22)
Secretary of Inquiry (Spring 1919-20)
Choir (1921-22)

WILLIAM LANGHORNE HOBSON, JR.

Born April 16, 1904 — Memphis, Tenn.
Entered Andover 1919 — Princeton

"HOBBY" "BILL"

125 Maple Ave., Rockville Centre, L. I., N. Y.

Second Honor Roll (Fall 1921)
Inquiry Cabinet (1920-21)
Glee Club (1921-22)

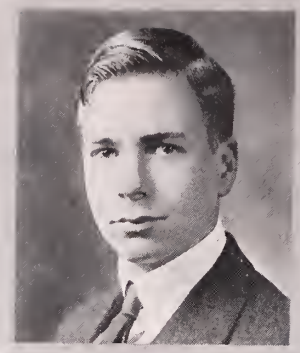

HAROLD A. HOLBROOK

Born November 28, 1904 — Newton Center, Mass.
Entered Andover 1920 — Williams

"HOLBY"

23 Oxford Rd., Newton Centre, Mass.

Wireless Club (1921-22) — Club Soccer (1920-21)

HENRY FORBUSH HOWE

Born January 15, 1905 — Cohasset, Mass.
Entered Andover 1920 — Harvard

"HANK"

North Main St., Cohasset, Mass.

Choir (1920-21, 1921-22) — *Mirror* Board (1921-22)
Phillipian Board (1921-22) — Gym Class Leader (1921)
Glee Club (1920-21, 1921-22) — Harvard Club (1920-22)
Secretary Society of Inquiry (1921)
President Society of Inquiry (1922)

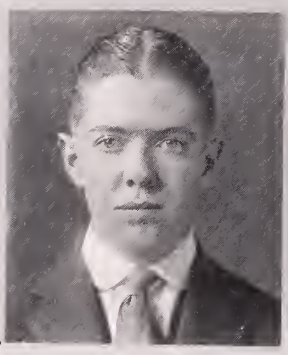

RICHARD WELLINGTON HUSBAND, Jr.

Born August 8, 1904 — Hanover, N. H.
Entered Andover 1919 — Dartmouth

"HUBBY"

Clement Road, Hanover, N. H.

Winning Club Swimming (1922) — Rifle Club (1921-22)
Radio Club (1922)

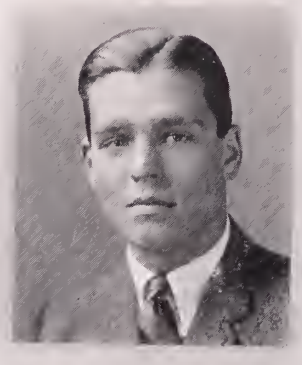

JOHN N. P. HUTTIG

Kansas City, Mo.
Entered Andover 1919 — Princeton

"JACK"

200 East 37th St., Kansas City, Mo.

ΦΛΣ — Club Football (2 years)
Mandolin Club (1920) — Club Wrestling (1919)
Princeton Club

LAWRENCE K. JENNINGS

Born December 12, 1903 — New York City, N. Y.
Entered Andover 1920 — Yale

"LARRY"

Fairfield, Conn.

KOA — Winning Club Tennis (1920-21)
Club Football (1920) — Yale Club (1920-21)
Blue Book Board (resigned)

PRESTON PARIS KELLOGG

Born July 5, 1904 — Glens Falls, N. Y.
Entered Andover 1920 — Williams

"KELLY"

223 Glen St., Glens Falls, N. Y.

ΦΑΣ — Winter Track Squad (1922)
Boxing Team (1921) — Choir (1921-22)

FRANK DANBY LACKEY, JR.

Born March 19, 1903 — Wilmington, Del.
Entered Andover 1920 — Yale

"MAX" "TEDDY"

923 Market St., Wilmington, Del.

ΗΔΦ — Secretary-Treasurer Greek Club (1921-22)
Club Football (1920) — Varsity Baseball Team (1921)
Club Basketball (1921) — Varsity Soccer Team (1921)
Varsity Basketball Team (1922) — Varsity Baseball Squad (1922)
Yale Club (1921) — Captain Baseball (1922)

WHITNEY CONNOR LEWIS

Born January 24, 1903 — New Albany, Ind.
Entered Andover 1918 — Yale

"WHIT"

215 Third St., Huntingdon, Pa.

ΑΓΧ — Acting Captain Track (Fall 1921) (resigned)
Track Team (3 years) — Junior Promenade Committee (1921)
Student Council (3 years) — President Saxon Club (1920-21)
Secretary Student Council (1920-21) — Mandolin Club (1921)
Executive Committee (1921-22) — Fall Cheering Staff (1920)
Manager Musical Clubs (1921-22) — Church Deacon (2 years)
President Society of Inquiry (Fall 1920)
President of Class (Spring 1920)
Chairman Bible Group Committee (1919)
Head Deacon (1921-22)
President of Class (Fall 1920) — Head Cheer Leader (Fall 1921)
Vice-President of Class (Spring 1921)
President Society of Inquiry (Fall 1921)
Senior Class Officer (Winter 1922) — Varsity Relay Team (1922)
President Yale Club (1921-22)
Vice-President of School (Fall 1921)
Advisory Board (1921) (resigned)
Senior Promenade Committee (1922)
Secretary Saxon Club (1921-22)

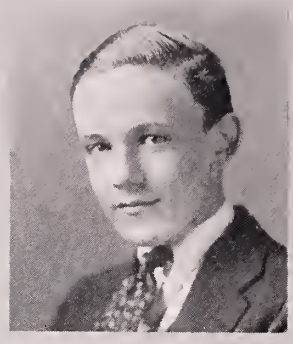

LOREN HART LOOMIS

Born February 1, 1906 — New Haven, Conn.
Entered Andover 1921 — Yale

"CHARLIE"

710 Howard Ave., New Haven, Conn.

Means Speaker (1922) — Yale Club

J. MARTIN McDONOUGH

Born June 20, 1904 — Fort Smith, Ark.
Entered Andover 1921 — Yale

"MARTY"

Ft. Smith, Arkansas

ΦΛΔ — Club Football

Mirror Board

EDWARD C. MACK

Born December 3, 1904 — Cincinnati, Ohio
Entered Andover 1920 — Princeton

"EDDIE"

Hotel Chatham, 33 E. 48th St., New York, N. Y.

GRANT CARPENTER MANSON

Born April 11, 1904 — Chicago, Ill.
Entered Andover 1920 — Williams

2104 Seminole Ave., Detroit, Mich.

Dramatic Club (1921) — Track Numerals (1921)

JAMES MARTIN

Born June 7, 1903 — Newark, N. J.
Entered Andover 1919 — Harvard

"JIM"

49 Judkins St., Newtonville, Mass.

ΠΑΕ — Class Football (1919)
Class Baseball (1920)

JOHN HILL MONROE

Born July 4, 1904 — Brookline, Mass.
Entered Andover 1920 — Harvard

"JACK"

30 Gardner Road, Brookline, Mass.

Mandolin Club (1921–22) — Philo (1921)
Winter Track Squad (1921)

STANLEY DE JONGH OSBORNE

Born March 27, 1905 — San José, Costa Rica
Entered Andover 1918 — Harvard

"OZZY"

Guatemala City, Guatemala, C. A.

Philo (1918-19, 1919-20) — Manager Class Soccer (1920-21)
Captain Class Swimming (1921-22) — Harvard Club (1922)
Class Track Team (1921)

GEORGE OVERTON RIGGS

Born February 17, 1905 — Jolo, P. I.
Entered Andover 1920 — Yale

"RIGGSY"

"The Chastleton," Washington, D. C.

Mirror Board(1921) — Philo (1922)
Forum (1921-22) — Manager Rifle Team (1922)
Rifle Club (1921-22) — *Blue Book* Board (1922)
Managing Editor *Mirror* (1921-22) — Dramatic Club (1922)
Pot Pourri Board — Society of Inquiry Cabinet (1922)

WILLIAM ALTON RILEY

Born January 1, 1904 — North Attleboro, Mass.
Entered Andover 1921 — Yale

"BILL"

Washington St., North Attleboro, Mass.

Mandolin Club (1921-22)
Winning Club Track (1921)
First Honor Roll (Fall Term 1921)
Club Soccer (1921)
Varsity Track Squad (Fall 1921)
Club Basketball (1921-22)
First Honor Roll (2 Terms)
Captain Saxon Track (Spring 1922)

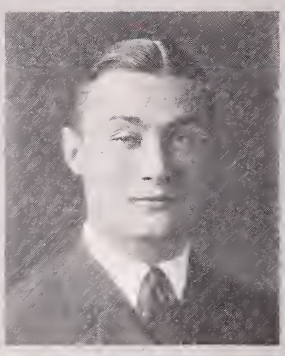

WILLIAM CHARLES RILEY

Born October 29, 1902 — Bristol, Conn.
Entered Andover 1919 — Yale

"BILL" "HARP"

160 Woodland St., Bristol, Conn.

AUV
Treasurer Society of Inquiry (Spring 1921)
Second Football Team (1919-20)
Fall Cheering Staff (1921)
Football Team (1921)
Vice-President Class (Spring 1920)
Basketball Team (3 years)
Athletic Council (2 years)
Captain Basketball (2 years)
Student Council (2 years)
Second Baseball Team (1920)
Advisory Board (1922)
Manager Baseball (1922)
Vice-President Yale Club (2 years)
Junior Prom Committee (1921)
Managing Editor POT POURRI (1922)
Senior Prom Committee (1922)
Assistant Managing Editor POT POURRI (1921)
Assistant Manager Baseball (1921)
Secretary-Treasurer Class (Fall 1921)
Head Cheer Leader (Spring 1922)

DONALD F. ROSS

Born June 5, 1903 — Minneapolis, Minn.
Entered Andover 1920 — Yale

"DON"

2109 James Ave. South, Minneapolis, Minn.

ΦΑΧ
Choir (1920-21)
Glee Club (1920-21)
Club Track (1920)
Club Basketball (1920)
Dramatics (1920)

PAUL BRAINERD SARGENT

Born February 6, 1905 — Syracuse, N. Y.
Entered Andover 1919 — Yale

9 Lakeview Road, Winchester, Mass.

Tennis Team (1921)
Winning Club Soccer (1921)
Club Basketball (1922)

LEICESTER HAYDON SHERRILL

Born February 7, 1904 — Louisville, Ky.
Entered Andover 1918 — Harvard

"LESS"

1808 Park Ave., Philadelphia, Pa.

ΦBX — Choir (2 years)

Glee Club (2 years)

HENRY MANN SILVER

Born November 6, 1904 — New York City, N. Y.
Entered Andover 1918 — Yale

"HANK"

103 West 72nd St., New York, N. Y.

Captain Class Soccer (1921)

MACAULEY LETCHWORTH SMITH

Born April 10, 1905 — Louisville, Ky.
Entered Andover 1921 — Yale

"MAC"

Mocking Bird Valley, Louisville, Ky.

AΓX — Varsity Track Squad (1922)
Cross Country (1921) — Choir (1921-22)
Glee Club (1921-22) — *Mirror* Board (1922)

THOMAS SMITHAM

Nesquehoning, Pa.
Entered Andover 1919 — Princeton

"TOM" "TOMMY"

Broadway, Mauch Chunk, Pa.

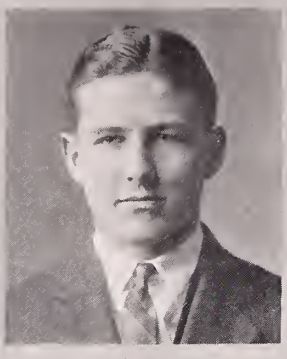

CHARLES LATIMER STILLMANN

Born January 4, 1904 — New York City, N. Y.
Entered Andover 1918 — Yale

"CHARLIE"

Sasco Hill, Southport, Conn.

ΠΑΕ — Captain Winning Club Football (1921)
Assistant Business Manager *Mirror* (1919-20) — Glee Club
Winter Track Squad (1922) — Forum (1922)
Managing Editor *Blue Book* (1922) — Choir
Business Manager *Mirror* (1920-21)
Associate Editor *Mirror* (1921-22)

CHARLES LEE TODD, Jr.

Born January 17, 1904 — Lincoln, Mass.
Entered Andover 1921 — Harvard

"LEE"

South Lincoln, Mass.

DONALD KIMBALL WALKER

Born July 8, 1904 — Lynn, Mass.
Entered Andover 1918 — Yale

"DON"

214 Ocean St., Lynn, Mass.

FREDERICK WILLIAM WALLACE, Jr.

Born January 3, 1903 — Plainfield, N. J.
Entered Andover 1919 — Yale

"DUKE"

11 Lime St., Boston, Mass.

KOA — Manager Class Baseball (1921)
All-Club Football (1921) — Winning Class Football Team (1921)
School Orchestra (1922) — Wrestling Squad (1922)

FRANCIS WILLIAM WELCH, Jr.

Born August 27, 1904 — Dedham, Mass.
Entered Andover 1921 — Harvard

"CHICK"

Mt. Kisco, N. Y.

Second Football Team (1921) — Boxing Squad

CHARLES HASTINGS WILLARD

Born April 7, 1905 — Minneapolis, Minn.
Entered Andover 1920 — Yale

"CHARLIE"

17 East 24th St., Minneapolis, Minn.

ΑΓΧ — Assignment Editor *Phillipian* (1921-22)
Church Deacon (1922) — Honor Roll
Phillipian Board (1921) — Club Debating (1922)

CORNELIUS VAN NESS WOOD

Born March 9, 1902 — New York City, N. Y.
Entered Andover 1918 — Yale

"VAN"

70 Beechwood Terrace, Yonkers, N. Y.

ΑΓΧ — Track Squad (Spring 1919-20)
Varsity Relay Team (1922) — Manager Varsity Soccer (1921)
ΔΑΔ Track Team (1921) — Athletic Council (1922)
Assistant Manager Varsity Hockey (1921) (resigned)
Fall Police (1921)

GERALD B. WOODRUFF

Southington, Conn.
Entered Andover 1921 — Amherst

Meriden Ave., Southington, Conn.

Orchestra (1922) — Cross Country (Fall 1921)
Varsity Baseball Squad (1922) — Society of Inquiry

CYRUS GORDON WRIGHT

Born June 29, 1904 — Fergus Falls, Minn.
Entered Andover 1919 — Harvard

"CY"

121 Clifton Ave., Minneapolis, Minn.

Varsity Track Squad (Spring 1921)
Cross Country Numerals (Fall 1921)
Track Numerals (Spring 1921) Greek Wrestling Team (1922)
Winter Track Squad (1922)

ROYAL WRIGHT, Jr.

Born February 1, 1906 — Springfield, Mass.
Entered Andover 1921 — Williams

"ROY"

Hotel Kimball, Springfield, Mass.

SENIORS

SCIENTIFIC

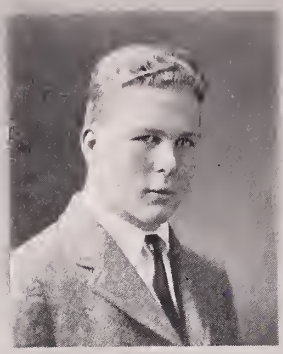

DANIEL ALLEN

Born May 24, 1904 — Andover, Mass.
Entered Andover 1917 — Yale

"DAN" "LA"
Cheshire, Conn.

KOA — Football Team (1920, 1921)
Basketball Team (1921, 1922) — ΔΑΔ Track Team (1919)
Yale Club — Winning Club Baseball (1921)

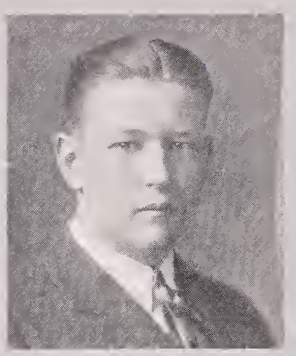

DELL KELLER ALLEN

Born September 9, 1903 — San Antonio, Texas
Entered Andover 1921 — Cornell

"D. K."
333 West Lake St., Chicago, Ill.

Second Football Team (1921) — Swimming Squad
Glee Club

ROBERT GRAY ALLEN

Born August 24, 1902 — Winchester, Mass.
Entered Andover 1916 — Princeton

ΑΓΧ — Secretary of Class (Spring 1920)
President Roman Club (1920-21) — Athletic Council (1920-22)
Secretary Society of Inquiry (1920) — Fire Chief (1920-21)
Secretary Princeton Club (1920-21) — Relay Squad (1920)
President of School (Winter 1920) — Draper Prize Winner (1921)
President Princeton Club (1921-22) — Track Squad (1918)
Executive Committee (1921-22) — Chairman Senior Prom (1922)
Chairman Junior Prom (1921) — Student Council (1921-22)
Captain of Track (1921-22) — Advisory Board (1920-22)
Head Cheer Leader (Winter 1922) — Relay Team (1921-22)
Fall Cheering Staff (1920-21) — Spring Cheering Staff (1921)
Track Team (1920-21-22) — Cross Country Team (1921)
President Society of Inquiry (1921) — Vice-President of Class (1918)
Secretary Dramatic Club (1921)
Manager Class Football (1919)
President Upper Middle Class (Winter and Spring 1921)
President of School (Spring 1922)

GEORGE BAKER ATWOOD

Born September 2, 1903 — St. Louis, Mo.
Entered Andover 1919 — Princeton

"BUB"
108 Clay Ave., Ferguson, Mo.

ΠΑΕ — Chairman and Business Manager *Blue Book* (1922)
Phillipian Board (Winter 1920) — Student Council (1921-22)
Mandolin Club (1921) — Manager of Tennis (1922)
Manager Editor *Phillipian* (Spring 1921) — Club Football
Editor-in-Chief of *Phillipian* (1922) — Church Deacon (1921-22)
Fall Police Force (1921) — Bible Group Committee (1921)
Class Prophet — Athletic Council (1921-22)
Chairman Athletic Entertainment Committee (Fall 1921)

HOWARD CARTER BABBITT

Born September 5, 1904 — Honolulu, T. H.
Entered Andover 1920 — Williams

"BAB"

Nuuanu Ave., Honolulu, T. H.

Dramatic Club (1921-22) — Rifle Team (1922)
Club Swimming (1921) — Club Soccer (1921)

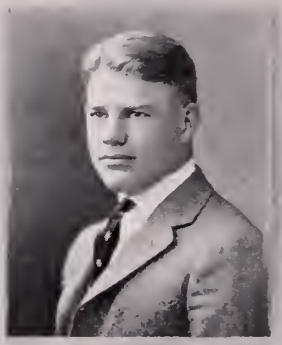

ROGER WALKER BATCHELDER

Born September 17, 1903 — No. Reading, Mass.
Entered Andover 1920 — Yale

"BATCH" "ROG"

North St., North Reading, Mass.

HΔΦ — Track Squad (1921)
Club Football (1921) — Club Wrestling (1922)
Manager Wrestling (1922)

GEORGE WARREN BATES

Born February 22, 1903 — Cohasset, Mass.
Entered Andover 1920 — Mass. Institute of Technology

"BATESIE"

South Maine St., Cohasset, Mass.

Choir (1920-21, 1921-22) — Orchestra (1921-22)
Winning Club Baseball Team (1921)
All-Club Baseball Team (1921)

PAUL SHERMAN BAUER

Born March 20, 1902 — Lynn, Mass.
Entered Andover 1918 — M. I. T.

70 Cherry St., Lynn, Mass.

Choir (1920-21, 1921-22) — Glee Club (1920-21, 1921-22)

BERESFORD BECK

Born December 10, 1902 — Eagle Grove, Ia.
Entered Andover 1920 — M. I. T.

"BERE"

KOA — Swimming Team (1921-22)
Choir (1921-22) — Glee Club (1922)
Mirror Board (1922) — All-Star Football (1922)
Rifle Team (1921)

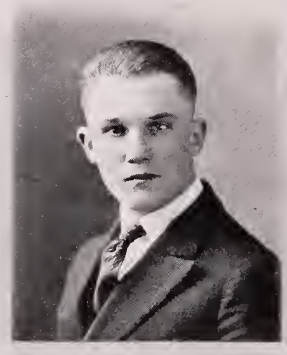

ROBERT MARSH BOARTS

Born February 2, 1904 — Kittanning, Pa.
Entered Andover 1921 — M. I. T.

"BOB" "BOZO"

Locust St., Kittanning, Pa.

Musical Clubs — Orchestra (1922)

DONALD VASTINE BOOZ

Born March 5, 1902 — Ardmore, Penn.
Entered Andover 1921 — Lafayette

"DON"

Church Road, Ardmore, Pa.

Varsity Football Squad

CHARLES SHAW BRADEEN

Born February 18, 1905 — Essex, Conn.
Entered Andover 1920 — Michigan

"BRAD"

Essex, Conn.

Winning Club Basketball (1921) — Choir (1921-22)
All-Club Football (1922)

GEORGE WATSON BURR

Born September 7, 1905 — Paris, France
Entered Andover 1920 — Yale

"AARON"

Old Lyme, Conn.

RICHARD PHILLIP CARTER

Born September 13, 1901 — Andover, Mass.
Entered Andover 1918

"NICK" "DICK" "CART"

12 High Plain Road, Andover, Mass.

Soccer Squad (1921) — Mandolin Club (1921-22)

LAURENCE BRADFORD CHENEY

Born September 5, 1902 — Southbridge, Mass.
Entered Andover 1921 — Worcester Polytechnic Inst.

"LARRY" "LAURIE" "CHENE"

Southbridge, Mass.

Mandolin Club (1921-22) — Roman Debating Club (1921-22)
President Radio Club (Spring Term)

STANLEY CHENEY

Born February 1, 1905 — New York City, N. Y.
Entered Andover 1918 — Mass. Institute Technology

"STAN"

193 Rawson Road, Brookline, Mass.

Rifle Club (1921-22) — Philo (1921)
Winning Club Soccer (1921)

HERBERT SHERMAN CLARK, Jr.

Born May 14, 1905 — Holyoke, Mass.
Entered Andover 1918 — Yale

"CLARKIE"

1329 Northampton St., Holyoke, Mass.

Varsity Soccer Squad (1921) Varsity Hockey Squad (1922)
Winning Club Soccer Team (1920)

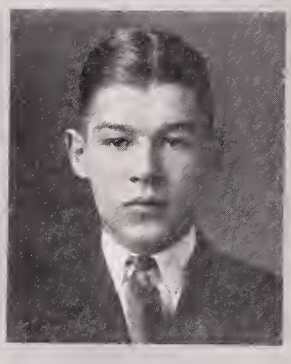

RAY BUTLER CLARK

Born July 24, 1903 — New York City, N. Y.
Entered Andover 1919 — Yale

"RAY"

Camden, N. Y.

ΑΓΧ Club Basketball (1919-20)
Varsity Track Squad (1921-22) Captain Club Soccer (1920)
Winning Club Track Team (1921)

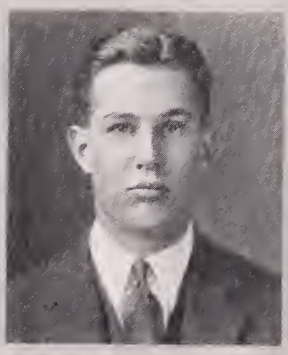

HORACE W. COLE

Hyde Park, Mass.
Entered Andover 1919 — Undecided

"HODDY" "DUKE"

20 Somerset Road, West Newton, Mass.

ΠΑΕ Executive Committee Student Council (1921-22)
Club Football (1919) Athletic Council (1921-22)
Hockey Team (3 years) President Senior Class (Fall 1921)
Club Track (1920) Vice-President Princeton Club (1921-22)
Choir and Glee Club (1921-22) Advisory Board (1921-22)
Assistant Manager Football (1920) Track Squad (1922)
Student Council (2 years) Student Leader of Bible Class
Vice-President Student Council (1921-22) Track Team (1921)
Grill Committee (1921-22) Manager Football Team (1921)
Captain Hockey Team (1921-22) Winter Track Squad (1922)
Vice-President School (Winter Term)
Senior Prom Committee (1922)
Secretary-Treasurer Upper Middle Class (Winter Term 1921)
Vice-President Society of Inquiry (1921-22)
Member Society of Inquiry Cabinet (1921-22)
Bible and Discussion Group Committee (1921)

ROSWELL STRONG COLES

Born June 23, 1904 — Middletown, Conn.
Entered Andover 1921 — Yale

"RED"

171 Mt. Vernon St., Middletown, Conn.

SCIENTIFIC SENIORS

EDMUND PETRIE COTTLE, Jr.

Born October 8, 1904 — Buffalo, N. Y.
Entered Andover 1921 — Yale

"ED"

North St., Buffalo, N. Y.

AUV — Football Team
Hockey Team — First Honor Roll (Winter Term)

KENNEDY CREEVEY

Born July 13, 1905 — New York City, N. Y.
Entered Andover 1920 — Yale

"KEN"

40 East 63rd St., New York, N. Y.

Varsity Soccer Team (1920-21) — Mandolin Club (1922)

WILLARD BARNHART CROSBY

Born December 5, 1904 — Grand Rapids, Mich.
Entered Andover 1921 — University of Michigan

"BILL"

Kent Hills Road, Grand Rapids, Mich.

Orchestra (1921-22) — Means Essay (Alternate) (1922)

RALPH MANNING CROWLEY

Madison, Wis.
Entered Andover 1921 — Wisconsin

29 East Wilson St., Madison, Wis.

LELAND WILSON CUMMINGS

Born January 1, 1903 — Syracuse, N. Y.
Entered Andover 1919 — Yale

"LEE"

928 North Grove Ave., Oak Park, Ill.

Choir (1921-22)
Glee Club (1921-22)
Varsity Tennis Squad (1921)
Varsity Wrestling Squad (1921)
Wrestling Team (1922)
Varsity Soccer Squad (1921)

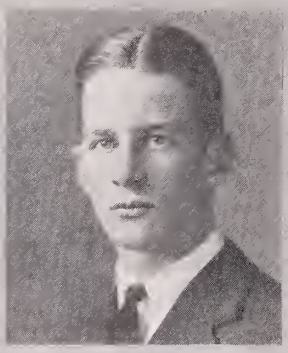

BENJAMIN CRAWFORD CUTLER

Born July 19, 1904
Entered Andover 1918 — Undecided

"BEN" "BEE" "BULGE"

9 Abbot St., Andover, Mass.

ΠΑΕ
Second Honor Roll (5 terms)
Varsity Track Squad (Spring 1919)
Varsity Hockey Squad (Winter 1919-20)
Second Varsity Track Team (Spring 1920)
Hockey Team (1920-21, 1921-22)
Treasurer Society of Inquiry (1921) (resigned)
President Greek Club (1921-22)
Fall Cheer Leader (1921)
Orchestra (1921)
Choir (1920-22)
Track Team (Spring 1921, Winter 1921-22)
Secretary Dramatic Club (1920-21)

JAMES BRAYTON DEANE

Born January 1, 1904 — Grand Rapids, Mich.
Entered Andover 1921 — University of Michigan

"BRAYT" "DEANY"

438 Madison Ave., Grand Rapids, Mich.

Mandolin Club
Cross Country Squad

JOHN EUGENE DEIGNAN

Born April 16, 1903 — New York City, N. Y.
Entered Andover 1920 — Mass. Institute Technology

"JOHNNY"

46 South Arlington Ave., East Orange, N. J.

ΠΑΕ
Varsity Football (1921)
Wrestling (1921)
Captain Second Football (1920)
Hockey (1921-22)
Student Council (1922)
Grill Committee (1922)

MALCOLM LINCOLN DONALDSON

Born October 26, 1904 — Lincoln, Mass.
Entered Andover 1921 — Harvard

"DON"

Lexington Road, Lincoln, Mass.

DURYEA E. ELMENDORF

Spokane, Wash.
Entered Andover 1921 — Mass. Institute Technology

E. 241 9th Ave., Spokane, Wash.

Treasurer Radio Club (Winter 1922) — Orchestra
Society of Inquiry

RICHARD DERBY ELWELL

Born August 23, 1905 — Newport, R. I.
Entered Andover 1919 — Yale

"DICK"

1187 Lexington Ave., New York, N. Y.

Track Squad (1920-21) — Club Basketball (1922)
Swimming Squad (1922)

TRACY FABIAN

Born April 9, 1904 — St. Paul, Minn.
Entered Andover 1918 — Yale

"TRACE" "TRAY" "FAB"

Cold Spring St., New Haven, Conn.

Phillipian Board (1920-21) — Manager of Track (1922)
Varsity Swimming Squad (1921) — Advisory Board
Assistant Manager Track (1920-21) — Student Council
Manager of Wrestling (1922) (resigned) — Yale Club
Managing Editor *Phillipian* (1921-22) — Glee Club (1921-22)
Choir (1921-22) — Athletic Council (1921-22)
Fall Police Force (1921)

JOSEPH GOODMAN, Jr.

Born October 16, 1904 — Hartford, Conn.
Entered Andover 1921 — Harvard

"JOE"

139 Warrenton Ave., Hartford, Conn.

Winning Club Soccer (1921) — Glee Club
Mandolin Club — Second Honor Roll (Fall Term)

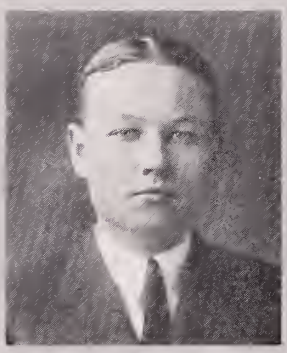

FRANCIS ORMES GOODWILL

Born March 31, 1903 — Jamestown, N. Y.
Entered Andover 1919 — Yale

"GOODIE"

210 West 5th St., Jamestown, N. Y.

ΠΑΕ — Club Football (1919-20-21)
Second Baseball (1920) — Club Basketball (1920-21-22)
Winning Club Baseball (1921) — All-Club Baseball (1921)
Manager of Basketball (1922)

JAMES HENRY GRADY

Fargo, N. Dak.

Entered Andover 1921

"TOOTZ"

1105 2nd Ave. South, Fargo, N. Dak.

BURTON PAYNE GRAY, Jr.

Born April 15, 1903 — Newton Center, Mass.
Entered Andover 1918 — Amherst

"BURT"

45 The Ledges Road, Newton Centre, Mass.

Class Soccer (1918) — Track Squad (1919-20)
Winning Club Wrestling (1920) — Club Wrestling (1922)

OLIVER DRAYTON FERGUSON

Paducah, Ky.

Entered Andover 1917 — Harvard

"OLLIE" "FERGIE"

Fountain Ave., Paducah, Ky.

HΔΦ — Choir and Glee Club (4 years, Leader 1922)
Class Swimming (1918) — Swimming Squad (1919)
Swimming Team (2 years, Captain 1922) — Track Squad
Club Football — Football Squad
Student Council — Athletic Council
Rifle Team (1918)

BURNHAM MORRIS FISK

Born September 21, 1904 — Chicago, Ill.

Entered Andover 1921 — Yale

127 South East Ave., Oak Park, Ill.

RICHARD STRONG FOXWELL

Born July 19, 1905 — Union Hill, N. J.

Entered Andover 1919 — Undecided

"DICK" "FOXEY"

Camden, Me.

Club Soccer (1920) — Choir (1921-22)
Glee Club (1921-22) — Club Wrestling (1922)

STANLEY GILL

Born November 13, 1902 — Jericho Center, Vt.

Entered Andover 1920 — Yale

"STAN" "HATTIE" "ZYBSCO"

Hartland, Vt.

ΑΓΧ — Second Football Team (1920)
Winning Club Baseball (1921) — Football Team (1921)
Basketball Squad (2 years)

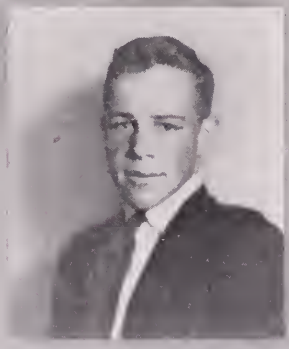

DONALD BROUGHTON GROVER

Born January 14, 1903 — Boston, Mass.
Entered Andover 1918 — Harvard

"DON"

West St., Petersham, Mass.

Winning Club Swimming Team (1920)
Varsity Swimming Squad (1921-22)

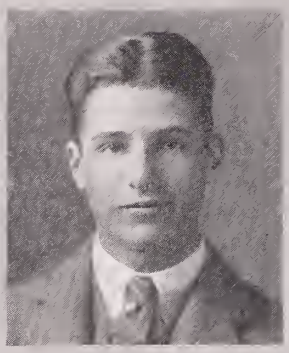

ALBERT SPEAR HARRIS

Born December 22, 1904 — New York, N. Y.
Entered Andover 1920 — Yale

"AL"

140 West 69th St., New York, N. Y.

Winning Club Tennis Team (1920-21)

JOHN G. HARTIGAN

Chicago, Ill.
Entered Andover 1921 — Dartmouth

"HARTY"

Chicago, Ill.

BARTLETT HARDING HAYES, JR.

Andover, Mass.
Entered Andover 1917 — Harvard

"BART"

Andover, Mass.

ΠΑΕ — Varsity Swimming Squad (1920-21-22)
Varsity Soccer Squad (1919-20) — Varsity Soccer Team (1921)
Choir and Glee Club (1921-22)

WILLIS HULINGS HEILMAN

Born April 10, 1904 — Kittanning, Pa.
Entered Andover 1921 — Princeton

"HIELY SITUATED" "WILLIE"

409 North McKean St., Kittanning, Pa.

Wrestling Squad

HARRY SHERMAN HOLCOMB

Born August 22, 1902 — Saranac, N. Y.
Entered Andover 1921 — Yale

"SHERM" "HOKIE"

292 Clinton Road, Brookline, Mass.

Gaul Football Team (1921) — Varsity Hockey Squad
Gaul Swimming Team

WILLIAM AVELLERANOS HOLMES

Born September 18, 1905 — Oakland, Cal.
Entered Andover 1919 — Yale

"BILL"

89 Holmes St., Wyoming, N. J.

Varsity Track Squad (1920-21-22) — Yale Club (1919)

EDWARD INGALLS, JR.

Born June 18, 1903 — Newark, N. J.
Entered Andover 1921 — Yale

"ED"

Hartford, Conn.

Mandolin Club — Glee Club
Forum — Philo

Draper Prize Contest

STANLEY HOYT IVES

Born July 3, 1904 — Germantown, Pa.
Entered Andover 1918 — Princeton

"CHARLIE"

160 Lockwood St., New Rochelle, N. Y.

AUV — Assistant Manager Swimming (1921)
Club Soccer (4 years) — Captain Club Soccer (1920)
Club Swimming (2 years) — Manager of Swimming (1921)
Athletic Council (1921-22)

FRANK PAUL KANE

Villa Nova, Pa.
Entered Andover 1920 — Harvard

"SUGAR" "FRANK" "FRANKY"

Radnor, Pa.

ΛΣΦ — Vice-President Harvard Club (1921-22)
ΛΛΛ Track (1921) — Winter Track (1921)
Winter Track (1922)

JAMES HARRINGTON KELLOGG

Born October 23, 1903 — Wisconsin Rapids, Wis.
Entered Andover 1921 — University of Wisconsin

"JIM" "KELL" "KELLY"

875 3rd St., Wisconsin Rapids, Wis.

Club Football (1921) — Club Basketball (1922)
All-Club Football Team (1921) — Boxing Team

JAMES KERN

Born June 30, 1902 — Myersdale, Penn.
Entered Andover 1921 — Not decided

"JIM"

Middletown, Pa.

Basketball Squad (1922)
Baseball Squad (1922)

ADOLPH BERNARD LOVEMAN

Born December 25, 1903 — Birmingham, Ala.
Entered Andover 1920 — Yale

"LOVEY" "BOB"

12 Fairview Circle, Birmingham, Ala.

Dramatic Club (1921-22) — Philo-School Debate (1921)

WILLIAM PLUMMER LOWELL, JR.

Born September 13, 1903 — Newburyport, Mass.
Entered Andover 1921 — Mass. Institute Technology

"BILL"

39 High St., Newburyport, Mass.

EDWARD GAY MASON

Born June 8, 1902 — Chicago, Ill.
Entered Andover 1920 — Yale

"ED" "BRICK"

490 Jefferson St., Glencoe, Ill.

ΠΑΕ — Swimming Squad (1921-22)
Phillipian Board (1922) — Club Swimming (1920-21)
Club Soccer (1921)

LATHROP B. MERRICK

Born October 24, 1904 — Andover, Mass.
Entered Andover 1918 — Mass. Institute Technology

Lowell St., Andover, Mass.

NOEL HENRY MILLER

Born December 25, 1904 — Racine, Wis.
Entered Andover 1920 — Mass. Institute Technology

"MIL"

Racine, Wis.

Track Squad (1921-22) — Class Track (1921)
Tech Club

JAMES SOUTHWORTH MOON

Born March 23, 1902 — Brooklyn, N. Y.
Entered Andover 1917 — Mass. Institute Technology

"JIM"

Linden Place, Cranford, N. J.

HΔΦ

JOHN DUDLEY MUNGER

Born December 14, 1902 — Waterbury, Conn.
Entered Andover 1919 — Yale

"JOHNNY"

40 Randolph Ave., Waterbury, Conn.

ΦΛΔ — Varsity Basketball Squad (1919-20)
Club Football (1919-20) — Club Baseball (1919-20)
All-Club Baseball (1919-20) — Varsity Football Squad (1920-21)
Varsity Basketball Team (1920-21) — Student Council (1921-22)
Assistant Manager Track (1920-21) — Advisory Board (1921-22)
Varsity Football Squad (1921-22) — Manager Track (1921-22)
Varsity Basketball Team (1921-22)
Secretary-Treasurer Yale Club (1921-22)
Secretary-Treasurer Class (Fall Term 1921)

SEYMOUR SHERWOOD MUNRO

Born May 3, 1902 — Camillus, N. Y.
Entered Andover 1920 — Mass. Institute Technology

"MON"

Camillus, N. Y.

Track Squad (1921-22)

EVERETT STEARNS NOBLE

Born June 21, 1901 — Colorado Springs, Col.
Entered Andover 1921 — Amherst

"NOBE" "EV"

West Hotel, Denver, Colo.

Winning Club Football (1921) — Means Prize Speaker (1922)
Winning Club Track (1922) — Potter Prize Speaker
Mirror Board (1922)

HAROLD ALAN PAGET

Born April 17, 1904 — London, England
Entered Andover 1918 — Yale

"HAPPY"

425 Madison Ave., New York, N. Y.

ΦBX — Varsity Soccer (1920-21)
Boxing Club (1921-22) — Club Soccer (1919)

LAURENCE SCRIBNER PHILBRICK

Melrose, Mass.
Entered Andover 1921 — Mass. Institute Technology

51 Malvern St., Melrose, Mass.

Radio Club

H. G. PHILLIPPS, Jr.

Born June 17, 1904 — Chicago, Ill.
Entered Andover 1920 — Yale

"BOB"

1213 James St., Syracuse, N. Y.

Club Football (1920-21) — Varsity Track (1921)
Club Swimming (1921) — Varsity Swimming (1922)

HAMILTON REEVE PICKERING

Born June 24, 1903 — East Orange, N. J.
Entered Andover 1920 — Cornell

"PICK"

171 Burnett St., East Orange, N. J.

ELWYN GREELEY PRESTON, Jr.

Born August 14, 1905 — Boston, Mass.
Entered Andover 1920 — Williams

"PRES"

4 Bennington Road, Lexington, Mass.

HΔΦ — Mandolin Club (1920-22)

ARCHIE MONROE QUARRIER

Born August 23, 1903 — Elizabeth, N. J.
Entered Andover 1918 — Yale

"ARCH"

Short Hills, N. J.

Varsity Track Squad (3 years) — Second Football Team (1921)
Dramatic Club (1921) — Secretary-Treasurer Philo (1921)
Secretary-Treasurer Dramatic Club (1922)
President Philo (1922)
Student Council (2 years)

JOSEPH VERNER REED

Born January 2, 1902 — Nice, France
Entered Andover 1919 — Yale

"JOE"

1022 Humbolt St., Denver, Colo.

ΦΛΔ — Dramatic Club (1921)
Draper Contest (1920-20) — Winter Track Squad (1921)
Forum (1921-22) — Winning Club Track (1921)
Mirror (1921-22) — Second Draper Prize (1922)
Philo (1922) — President Dramatic Club (1922)

PAUL REVERE REYNOLDS, Jr.

New York City, N. Y.

Entered Andover 1921 — Williams

Scarsdale, N. Y.

BRUCE DOUGLAS RINDLAUB

Born April 18, 1904 — Fargo, No. Dak.

Entered Andover 1921

"RINDY"

321 Eighth St. South, Fargo, No. Dak.

DOUGLAS RIPLEY

Born August 23, 1903 — East Orange, N. J.

Entered Andover 1921 — Cornell

"RIP"

Barclay St., Flushing, N. Y.

SAYRE BROADHEAD ROSE

Born July 12, 1903 — Glastonbury, Conn.

Entered Andover 1919 — Mass. Institute Technology

"ROSIE"

300 Main St., Glastonbury, Conn.

ΗΔΦ — Assistant Manager Hockey (1920-21)

Informal Cross Country (1920) — Track Squad (Spring 1921)

Soccer Squad (1921) — Manager of Hockey (1921-22)

Athletic Council (1921-22)

DURSTON SANFORD

Born April 1, 1902 — Cleveland, Ohio
Entered Andover 1921 — Yale

"JOE"

315 Highland Ave., Syracuse, N. Y.

KOA — Hockey Team
Yale Club — Club Track

ALEXANDER SAYLES

Born April 8, 1903 — New York City, N. Y.
Entered Andover 1920 — Princeton

"AXEL" "MONK" "LEAKY"

ΦΛΔ — Student Council (1921-22)
House Fire Captain (1920-21) — Football Team (1921)
Football Squad (1920) — Baseball Squad (1922)
Hockey Team (1920-21, 1921-22) — Basketball Team (1921)
Basketball Squad (1922) — Baseball Team (1921)

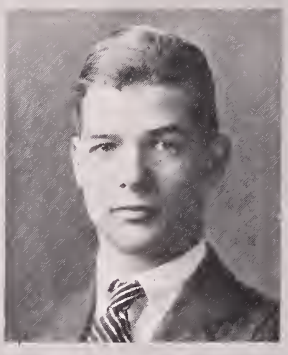

PAUL SANFORD SEWARD

Born February 4, 1905 — Montclair, N. J.
Entered Andover 1920 — Yale

"SEWEY" "SEW"

"Gablehurst", Guilford, Conn.

Varsity Swimming Squad (1921) — Club Swimming (1922)
Club Debate (1922) — Rifle Club (1922)
W. J. R. C. Rifle Team (1922)

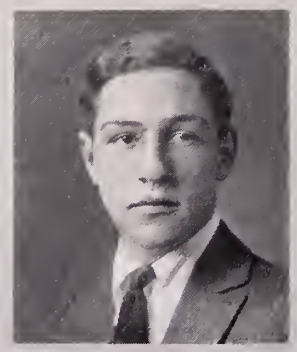

CORTELYOU W. SIMONSON

Born December 15, 1902 — Staten Island, N. Y.
Entered Andover 1920 — Mass. Institute Technology

"SIMO"

Henderson Ave., New York, N. Y.

Varsity Soccer Squad (1920-21) — Winning Club Track (1921)

JOHN WENDELL SMITH

Born April 26, 1903 — Barre, Vt.
Entered Andover 1921 — Yale

"SMITHY" "J. W."

39 Terry St., Barre, Vt.

AUV — Football Team (1921)
Tennis Squad — Basketball Team (1922)

DONALD SPENCER

Born August 15, 1904 — Montpelier, Vt.
Entered Andover 1918 — Harvard

"DON"

31A Sacramento St., Cambridge, Mass.

Track Squad (1921-21-22) — Mandolin Club (1918-22)
Varsity Wrestling (1921-22) — Leader Mandolin Club (1920-22)
Class Swimming (1919) — Captain Fall Club Track (1921)
Club Football (1920)

EVERETT HOWARD STAHL

Born November 10, 1903 — Berlin, N. H.
Entered Andover 1920 — Harvard

"STAHLY"

283 Main St., Berlin, N. H.

Class Soccer (1920-20) — Winning Class Wrestling (1921)
Winning Class Track (1921) — Varsity Wrestling Squad (1922)
Class Track (1922) — Harvard Club (1920-21-22)
Tech Club (1921-22) — Philo (1920-21)
Sergeant-at-Arms Philo (1921-22)

RALPH CUYLER STEVENS, Jr.

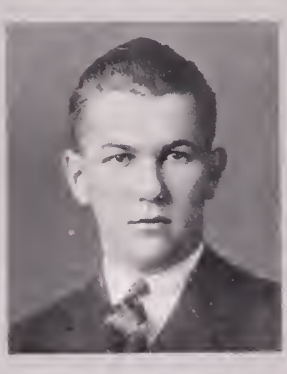

Born November 1, 1903 — Chicago, Ill.
Entered Andover 1920 — Princeton

"STEVE"

61 Douglas Road, Glen Ridge, N. J.

HΔΦ — Secretary Society of Inquiry (1922)
Mirror Board (1922) — Choir (1921-22)
Glee Club (1921-22) — Varsity Track Squad (1920-21-22)
Winning Club Debating (1922)

ROBERT MAXWELL STOCKDER

Born October 3, 1903 — Meriden, Conn.
Entered Andover 1921 — Yale

"BOB" "STOCK"

255 Kenyon St., Hartford, Conn.

AUV — Winning Club Football Team
Mandolin Club — *Phillipian*
Fall Tennis Squad

GEORGE CHADBOURNE TAYLOR, JR.

Born December 1, 1904 — Chicago, Ill.
Entered Andover 1919 — Princeton

"CHAD"

328 Cliff Ave., Pelham, N. Y.

ΑΓΧ — Second Honor Roll (6 terms)
Cum Laude (1921) — Track Squad (1921-22)
Winning Club Track Team (1921) — *Phillipian* Board (1921-22)
Blue Book Board (1922)

SYDNEY F. THOMAS

Born July 2, 1903 — Buffalo, N. Y.
Entered Andover 1921 — Yale

"SYD" "TOMMY"

90 St. James St., Buffalo, N. Y.

Cross Country Team (1921) — Track Squad (Winter Term)

RAYMOND EVERETT TRACEY

Born February 27, 1903 — Waterbury, Conn.
Entered Andover 1921 — Yale

"BABE"

57 Columbia Blvd., Waterbury, Conn.

Club Swimming

SMITH DAVISON TURNER

Born August 10, 1904 — Parkersburg, W. Va.
Entered Andover 1921 — Mass. Institute Technology

"BUSHES"

Washington Blvd., Parkersburg, W. Va.

GORDON BUTLER WADHAMS

Born January 21, 1904 — Torrington, Conn.
Entered Andover 1921 — Yale

"WAHOO" "EUSTACE"

Westhampton Beach, N. Y.

JAMES WALKER

Bismark, N. D.
Entered Andover 1920 — Princeton

"JIMMY"

85 Washington St., East Orange, N. J.

ΦΛΔ — Second Football Team (1920-21)
Hockey Team (1920-21) — Baseball Team (1921)

WILLIAM McALPINE WALWORTH

Born March 19, 1904 — Lawrence, Mass.
Entered Andover 1919 — Mass. Institute Technology

"BILL" "WILLIE"

8 Locke St., Andover, Mass.

Varsity Track Squad (1920-21) — Varsity Swimming (1922)
Varsity Second Football (1920)

FRANK ERBIN WATTLES, Jr.

Born September 19, 1904 — Buffalo, N. Y.
Entered Andover 1921 — Yale

"FRANK"

North St., Buffalo, N. Y.

Varsity Hockey Team (1922) — Fall Tennis Squad (1921)

JAMES MATTOCKS WHITE

Born April 24, 1904 — Newton Center, Mass.
Entered Andover 1919 — Yale

"MATT"

1090 Beacon St., Brookline, Mass.

KOA — Executive Committee Student Council (1922)
Pot Pourri Board (1920) — Student Council (1921-22)
Tennis Squad (1920) — Manager Baseball (1922) (resigned)
Entertainment Committee (1920) — Hockey Squad (1922)
Winter Track Squad (1920) — Senior Prom Committee (1922)
Assistant Manager Baseball (1921) — Tennis Team (1921)
Captain Club Track Team (1921) — Fall Police Force (1921)
Fire Chief Bartlet Hall (1921-22)

RUSSELL WHITE, Jr.

Born March 4, 1907 — Dorchester, Mass.
Entered Andover 1921 — Harvard

8 Gracewood Park, Cambridge, Mass.

HARRY N. WIETING, Jr.

Born September 22, 1904 — New York City, N. Y.
Entered Andover 1921 — Yale

1000 Washington St., Watertown, N. Y.

Glee Club — Second Football (1921)

SCIENTIFIC SENIORS

NELSON F. WILMOT

Born August 24, 1901 — Rochester, N. Y.
Entered Andover 1918 — Mass. Institute Technology

"WILLIE" "MOT"

1186 Lake Ave., Rochester, N. Y.

Track Squad (1919) — Basketball Squad (1920-21-22)
Club Football (3 years) — Club Baseball (2 years)
Basketball Team (1922)

CHARLES BLOSSOM WRIGHT

Born December 7, 1903 — Newton, Mass.
Entered Andover 1918 — Princeton

"CHARLIE"

900 Fourth Ave., Los Angeles, Cal.

ΠΑΕ — Managing Editor *Mirror* (1921) (resigned)
ΑΔΑ Track Team (1919) — Club Wrestling (1918)
Chairman of Philo (1919) — Vice-President Harvard Club (1920)
Forum (2 years) — President of Forum (1920-21-22)
Glee Club (2 years) — President Class of 1923 (Fall 1920)
Mirror Board (3 years) — President Class of 1923 (Winter 1920)
Winter Track Team (4 years) — Fire Lieutenant (1920)
Bible Committee (1920) — Student Council (1920-21-22)
A Track Team (1920)
Secretary-Treasurer Princeton Club (1921-22)
Choir (3 years)

SIDNEY HOPKINS WYLIE

Born March 4, 1905 — Torrington, Conn.
Entered Andover 1920 — Yale

"SID"

25 Hotchkiss Place, Torrington, Conn.

Winning Club Soccer (1920) — Varsity Soccer Team (1921)
Greek Club Basketball (1922)

In Memoriam

George Bowen Case, Jr.

Died December 27, 1921

Non-Returning Middlers

FREDERIC M. AVERY

Born September 14, 1903 — Sturgeon Bay, Wis.
Entered Andover 1919 — Princeton

"FRITZ"

221 North St., Peoria, Ill.

ΦΛΔ — Vice-President Upper Middle Class (Fall Term 1922)
Student Council (1921-22)
President Lower Middle Class (Spring Term 1921)
Track Team (1920-21-22)

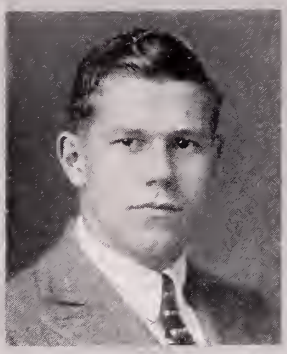

MERIDEN HUNT BENNETT

Born April 16, 1903 — Minneapolis, Minn.
Entered Andover 1919 — California Tech

"MED" "BEN"

2000 Pleasant Ave., Minneapolis, Minn.

Cross Country Squad (1909) — Captain Rifle Team (1921-22)
Saxon Football Team (1920-21) — Glee Club (1922)
Winning Saxon Track Team (1921)
Varsity Swimming Squad (1922)

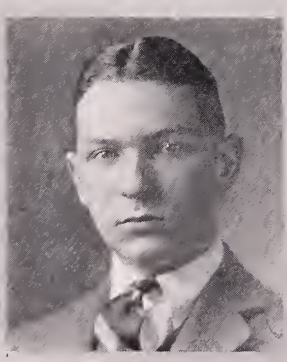

EUGENE EDWARD BLAZIER, Jr.

Born November 26, 1903 — Portland, Ore.
Entered Andover 1921 — Yale

"GENE"

721 East 57th St. West, Portland, Ore.

Cross Country — Honor Roll

WALLER BEALL BOOTH, Jr.

Born July 5, 1903 — Owensboro, Ky.
Entered Andover 1920 — Princeton

520 St. Ann St., Owensboro, Ky.

KOA — President Upper Middle Class (Winter Term 1922)
Football Squad (1920) — *Blue Book* Board (1922)
Second Football (1921) — Editor-in-Chief *Mirror* (1922)
Mirror Board (1921) — Student Council (1922)
Track Squad (1921-22)
Chairman Peabody Dance Committee (1922)
Chairman Publications Banquet Committee (1922)
Chairman Junior Prom. Committee (1922)

NON-RETURNING MIDDLERS

ROGER WING BRACE

Born September 30, 1904 — Lincoln, Neb.
Entered Andover 1921 — Williams

"ROG"

303 Highland Ave., West Newton, Mass.

Winning Club Swimming

WILLIAM HARVEY CUSHING

Born August 4, 1903 — Baltimore, Md.
Entered Andover 1920 — Yale

"BILL"

305 Walnut St., Brookline, Mass.

KOA
Baseball Team (1921)
Hockey Squad (1920-21)
Winning Club Football (1921)
Rifle Team (1921-22)
All-Star Football Team (1921)

JOHN THOMAS FRENYEAR

Born October 13, 1903 — Buffalo, N. Y.
Entered Andover 1920 — Yale

"JOHNNY"

Saybrook, Conn.

Second Honor Roll (Fall 1921)
Winning Club Tennis (Fall 1920)

JACK LOWELL HALL

Born January 24, 1904 — Greenfield, Mass.
Entered Andover 1920 — Yale

"JAWN"

15 Chestnut St., Westfield, Mass.

Informal Cross Country (1920)
Jazz Band (1920-21)
School Orchestra (1920-21)
Manager Jazz Band (1921-22)

EDWARD HAMMETT, 3RD

Born April 8, 1904 — Philadelphia, Penn.
Entered Andover 1920 — Yale

"ED"

1209 North 7th St., Sheboygan, Wis.

Varsity Track Squad (1920-21) — Mandolin Club (1920-21)

SEYMOUR C. HAMMOND

Born December 30, 1903 — Bar Harbor, Me.
Entered Andover 1920 — Mass. Institute Technology

"SICUM" "HAM" "RUFUS"

E. 3107 5th St., Spokane, Wash.

Winter Track (1922) — Varsity Baseball Squad (1921-22)

JOHN ELIOT HOLT

Born December 10, 1903 — Brooklyn, N. Y.
Entered Andover 1921 — Yale

"JOHNNIE"

163 West 73rd St., New York, N. Y.

EUGENE M. MATALENE

Born March 14, 1903 — Los Angeles, Cal.
Entered Andover 1921 — Princeton

"GENE"

389 Clifton Ave., Newark, N. J.

AUV — Jazz Band
Track — Junior Prom Commitee (1922)

NON-RETURNING MIDDLERS

HENRY WILLIAM MATALENE, Jr.

Born March 14, 1903 — Los Angeles, Cal.
Entered Andover, Winter Term, 1921 — Princeton

"HEN" "HARRY" "MAT"

389 Clifton Ave., Newark, N. J.

ΦΑΣ — Track Squad (Spring 1921, Fall 1921)
Varsity Swimming (1922) — Mandolin Club (1921-22)

ROBERT NELSON MOORE

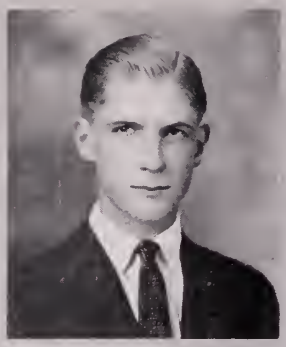

Born November 25, 1903 — Marietta, Ohio
Entered Andover 1921 — Princeton

"BOB"

1327 Greenleaf Ave., Chicago, Ill.

ΦΑΔ — Roman Basketball Team (1922)
Choir — Winter Track Squad (1922)
Draper Contest (1922)

E. STERLING PRATT

Born August 30, 1901 — Lowell, Mass.
Entered Andover 1920 — Mass. Institute Technology

120 Mt. Vernon St., Lowell, Mass.

President Radio Club (1921-22)
Vice-President Tech Club (1922)

JAMES VERNER SCAIFE, Jr.

Born October 14, 1903 — Pittsburg, Pa.
Entered Andover 1921 — Yale

"VERN"

1055 Morewood Ave., Pittsburgh, Pa.

KOA — Varsity Football Squad (1921)
Dramatic Club (1922) — Spring Police (1922)

BENJAMIN KINSELL SWARTZ

Born September 23, 1903 — Cleveland, Ohio
Entered Andover 1919 — University of California

"BEN"

900 Shattuck Ave., Berkeley, Cal.

Track Squad (Winter and Spring 1921) — Track Numerals
Rifle Club (Winter 1921-22) — Greek Wrestling Team

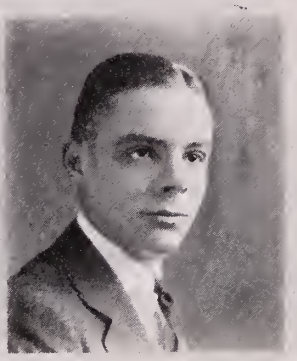

CHARLES TERRY TREADWAY, JR.

Born April 8, 1903 — Bristol, Conn.
Entered Andover 1919 — Yale

"T" "TREAD"

76 Bellevue Ave., Bristol Conn.

AUV — Business Manager POT POURRI (1921-22)
Track Squad (1920-21, 1921-22)

JOHN CAIRNS WATSON

Born November 7, 1903 — Philadelphia, Penn.
Entered Andover 1920 — Yale

"JACK"

533 North 7th St., Steubenville, O.

ΦΛΣ — Varsity Track Squad (Spring 1921)
Varsity Football Squad (Fall 1921)
Basketball Team (1921-22)
Secretary Glee Club (1921-22)

EDWIN M. WOLFE

Born May 29, 1900 — Coshocton, Ohio
Entered Andover 1918 — Yale

"ED" "PONG"

225 North Fourth St., Coshocton. O.

ΦBX — Captain Second Football Team (1918)
Vice-President Class (Spring 1919) — Varsity Track (2 years)
President Class (Fall 1919) — Vice-President Class (Winter 1920)
Track Squad (Spring 1919) — President Class (Fall 1921)
Student Council (1919-20) — Police Force (Winter 1921)
Varsity Football (2 years) — Winter Track (1921-22)
Undergraduate Treasurer (1921-22) — Advisory Board
President Student Council (1921-22)
President Saxon Club (1920-22)
Winter Cheering Staff (1922)

CLASS HISTORY

The Junior Year

IN the fall of 1918, one hundred and four of us constituted the class of 1922. It was as much fun to some as it was terror to others when, on our first Saturday night here, we were marched in "prep parade" formation to the town square where Andover witnessed one of its great annual events.

Rigorous military training under Lieut. R. E. Wyatt of the Canadian Expeditionary Forces was resumed, but the rigidity of the work was somewhat relieved after the signing of the Armistice on November 11th. From that time on a keener interest in athletic and social activities was evident. The musical clubs, the school publications, and all organizations were continued as formerly. The Soccer Team under Captain Fletcher, though seriously handicapped by a lack of material, had a successful season. Dr. Page, Mr. Benton, and Mr. Tower coached the Football Team through a remarkable preliminary season, but in spite of this and the fine leadership of "Bud" Adams, our New Hampshire rivals defeated us on Brothers Field by a score of 26–7. We are proud to say that "Ed" Wolfe of our class was captain of the second team.

After the Christmas holidays, military training was discontinued altogether and winter activities went on as under normal routine. The Wrestling Team under Captain Scott won every meet, while the Swimming and Basketball Teams terminated the season with few defeats. The Hockey Team, led by "Bud" Adams, in an extra period game held Exeter to a one to one tie. Although the Relay Team worked diligently with our new coach, Mr. Ray A. Shepard, whom the school had been fortunate enough to secure, Exeter's winning streak seemed to prevail and we lost in the B. A. A. meet.

The Peabody House dances, including one with Rogers Hall, which were held from time to time were successes. On February 21st came the long-planned-for Junior Prom which was claimed by all who attended to be the best in years.

The Prospects for two victories in the spring term seemed bright. Mr. Frederick J. Daly, who had returned from the war in the last part of the winter term, coached the Baseball Team, while Mr. Shepard worked equally as hard with the Track men. However, Andover seemed doomed to defeat that year, for both the Baseball game and Track meet were lost to Exeter by scores of 11–4 and 72 1-3 – 35 2-3 respectively.

Though we had come to the end of our first year — one of both disappointment and happiness — we looked forward to one more happy and the ultimate satisfaction of being old men.

J. S. Moon

The Lower Middle Year

WE returned to school in the fall of 1919, as underclassmen, it is true, but with the confident air of "old men" showing in our every movement. Many of our original number were missing but a goodly allotment of preps swelled our total to that of a normal-sized class.

Interest was immediately centered on football. Although the preliminary season was none too successful, with only three victories, nevertheless, Coach Daly whipped the team into a splendid fighting machine for the Exeter game and on the nineteenth of November, they won a memorable victory, 19–0. Our class was ably represented on this team by four regulars — Daley, Wolfe, La Tulippe, and King. Six straight years of defeat were broken that day, and the celebration which followed in the evening was one which Andover, both the school and the town, will long remember.

The end of the football season was a signal for winter to come, and it did so that very day. From then on the hill seemed to be located in the Arctic regions, with record-breaking snowfalls, extremely low temperatures, and even the northern lights themselves accentuating that belief. The Hockey game and the Relay race were lost to Exeter, but the Swimming and Basketball Teams, meeting our ancient rival for the first time, won two simultaneous victories, 33–20 and 32–27 respectively. Cole represented 1922 in Hockey, Rogers in Relay and Riley in Basketball. The winter was devoid of social functions except for the annual trips of the Musical Clubs to Rogers Hall and Bradford.

Spring came on with more than the usual amount of rainfall. It rained at least every other day. And thus it happened that of the three festive days of the last term — Exeter Baseball, Exeter Track, and Commencement — the last two mentioned were especially dampened.

The Baseball Team had an excellent preliminary season and it was freely predicted that we would come out victorious in the Exeter games. All of Andover's hopes were doomed to disappointment, however, for we lost 8–5. The class of 1922 was represented by Weed, LaTulippe, and King.

The Track season, starting with only four letter men, completed a creditable season, for although the final meet was lost to Exeter, it was, nevertheless, by the close score of 58½ to 50½. On this team from the class of 1922 were R. G. Allen, Reiner, Avery, Lewis, Screven, and Wolfe.

And so the year closed and 1922 moved up to the position of Upper Middlers. Within that year it had supplied many worthy men to the Academy's undergraduate institutions and had shown considerable promise of adapting itself to the position of Upper Classmen.

G. B. Atwood

The Upper Middle Year

THE Upper Middle Class returned to Andover in the fall of 1920, with a very cheerful outlook on the year as a whole.

Football prospects looked unusually bright this year. Leo Daley, "Tip" La Tulippe and Ed Wolfe were back as veterans of last year's winning team from the Upper Middle Class. In addition to these, the class was represented by Allen, Gray, Kern and Wienecke. To make a long story short, after a successful preliminary season for both schools, and in spite of the fact that Exeter was the newspaper favorite, we defeated them by the narrow margin of 6–3.

The Soccer season was good, except for the hotly contested Worcester game, in which we were beaten. From our class, Creevey, Paget, Tsai, and Turner were on the team.

When we returned from vacation, winter activities began with a vengeance. We won in Hockey from Exeter, Cole, Cutler, Deignan, Sayles and Walker representing 1922, but in Swimming and Basketball, Exeter triumphed. From the Upper Middle Class Ferguson and Beck were members of the Swimming Team, with Riley (Capt.), Allen, Munger, Sayles and Watson in Basketball. In Wrestling, we were all-triumphant, the class honor being upheld by Spencer, Stone, Deignan and Gray. The Track Team won the Harvard Interscholastics, but the B. A. A. Relay Team was defeated by Exeter.

In the spring term, Track prospects looked very rosy for Andover, but an entirely new problem confronted the Baseball Team. None of last year's veterans had returned, and Coach Daly had to whip into condition a new team of all non-varsity men. To the great surprise of all, the Track Team was beaten by a narrow margin, while the Baseball Team in a close and hard fought game won from Exeter by the score of 3–1. The Tennis Team was also victorious, giving Andover the total championship in Athletics, over Exeter for the year.

In the extra-curriculum activities, this year was an eventful one. The *Mirror*, in its enlarged form far surpassed the previous years, under first Ludlam, and then Robbins, as editors-in-chief. The *Phillipian* was successfully piloted by Willard, and the Pot Pourri by Hammond.

The Rifle Club was revived, and a good team formed, while the Dramatic Club presented four excellent plays, under the competent guidance of Mr. Stearns.

Taken all-in-all, the year 1920–21 was one of the most successful years that Andover has ever had. May she have many more like it!

G. O. Riggs

The Senior Year

SENIORS at last! With this thought surging through our minds, we returned to Andover this fall for the last time as undergraduates. How different our status! How completely changed from the group of bashful yearlings who entered Andover for the first time just three years ago.

During the fall our spirits were dominated by an enthusiastic interest in football, which interest was well rewarded by a successful preliminary season. But alas! ending in gloom when on a muddy field our colors drooped to a defeat by Exeter 34 to 3. Seniors on the team were Captain Daley, Manager Cole, Dan Allen, Deignan, Cottle, Smith and Riley.

When we returned for the winter term, Basketball, Track, Wrestling, and Swimming prevailed over our athletic interests. For the first time in many years, the blue Relay Team defeated Exeter by a goodly margin at the B. A. A. games. 1922 had Captain Allen, Wood and Lewis on the team. This victory was closely followed by another, Captain Cole's Hockey Team defeating Exeter 3 to 0 in a close game in which 1922 was represented by Captain Cole, Manager Rose, Deignan, Sayles, Cottle, Wattles, and Sanford. In Basketball if prospects and material were symbolic of an Exeter victory then that victory was ours. But fickle fate betrayed us and we tasted defeat, Exeter 27, Andover 24. Captain Riley, Manager Goodwill, Lackey, Sayles, Wilmot, Smith, and Dan Allen were 1922's quota. In Swimming we had an unfortunate season ending in a one-sided victory for Exeter.

Thus stands our athletic record to date. When this book goes to press, the Track, Tennis, and Baseball Teams will be hard at work preparing for the Exeter contests to come. Seniors are boundless on these teams and whatever the outcome, we are assured that they will give their best for Andover and 1922.

Thus far it sounds as if our class has been of a distinct athletic nature, but how misleading has been my writing. The *Phillipian*, so successfully managed by George Atwood, has been exceptional in interest and efficiency, while the *Mirror* has pursued an improved course under W. B. Booth. Riley and Treadway reign supreme on the Pot Pourri board. Of no less interest have been the Dramatic Club, Musical Clubs, and Senior Prom, the successes of which were largely due to Seniors.

Now comes the dreaded thought that the end is near, and it is with a pang that we prepare to sever bonds and connections formed by years of close relationship. For four years we have striven through victories and defeats, successes and disappointments, and now the time has come when our work as an active class is finished. Have we been a success? — posterity alone can judge.

R. G. Allen

Cum Laude

Gamma Chapter

Charter Granted 1907

These members of the class of 1921 were elected to membership in the Cum Laude Society on the basis of their superior scholarship in all subjects for their Senior year.

This society aims to bestow that recognition upon high scholarship in the preparatory schools which the Phi Beta Kappa Society gives to it in the colleges.

Members of the Class of 1921

William James Carpenter
Hugh Langdon Elsbree
Everett Franklin Hatch
Malcolm Colby Henderson
Donald Wallace Leach
Alfred Damon Lindley
Norman Lathrop Mansfield
Oliver Boutwell Merrill, Jr.
Ronald Alexander Mitchell
Randolph Hight Perry
Alexander Pearson Preston
Charles Henry Darlington Robbins, Jr.
Arthur Maurice Rosenbloom
John Webster Sanborn
Benjamin McLane Spock
George Chadbourne Taylor, Jr.
Frederic Melvin Wheelock
Charles Hastings Willard
Arthur Morton Worthington, Jr.

From the Class of 1920

John Van Antwerp Fine

Award of Prizes, 1920-1921

The Draper Prizes	(1) Robert Gray Allen, Andover. (2) William Edward Parnall, Ann Arbor, Mich.
The Means Prizes	(1) Arthur Maurice Rosenbloom, Pittsburgh, Pa. (2) Hugh Langdon Elsbree, Preston Hollow, N. Y. (3) George Henry Danforth, 3d, Summit, N. J.
The Robinson Prizes	Alfred Damon Lindley, Minneapolis, Minn. Adolph Bernard Loveman, Birmingham, Ala. John Joseph Sullivan, Jr., Fall River.
The Andrew Potter Prizes	(1) George P. Ludlam, 2d, New York, N. Y. (2) Hugh Langdon Elsbree, Preston Hollow, N. Y.
The Schweppe Prizes	(1) Donald Eaton Carr, New York N. Y. (2) Richard Gordon Griffith, Indianapolis, Ind.
The Goodhue Prizes	(1) Arthur Maurice Rosenbloom, Pittsburgh, Pa. (2) Henry Forbush Howe, Cohasset. *Honorable Mention* Charles Hastings Willard, Minneapolis, Minn.
The Cook Prizes	(1) Carleton Stevens Coon, Wakefield. (2) William Greene, Denver, Colo. (3) George P. Ludlam, 2d, New York, N. Y.
The Dove Prizes	(1) Frederic Melvin Wheelock, Lawrence. (2) Harry Gaylord Dorman, Jr., Beirut, Syria. (3) John Webster Sanborn, Andover.

The Valpey Prizes	*Latin* — Donald Eaton Carr, New York, N. Y. *Greek* — Harry Gaylord Dorman, Jr., Beirut, Syria.
The Convers Prizes	(1) Theodore Lyman Crockett, Brandon, Vt. (2) Gerald Dale Dorman, Beirut, Syria. (3) Thomas Smitham, Mauch Chunk, Pa.
The Wadsworth Prize	Malcolm Colby Henderson, New Haven, Conn.
The Robert Stevenson German Prize	Wilfred Arthur Kemp, Methuen. *Honorable Mention* Stanley deJongh Osborne, Guatemala City, Guatemala. and Carl Philip Sahler, Harlingen, N. J.
The John Aiken German Prize	(1) Grant Carpenter Manson, Detroit, Mich. (2) Stanley deJongh Osborne, Guatemala City, Guatemala.
The Frederic Holkins Taylor Prize	Martyr Edward Martros, Constantinople, Turkey. *Honorable Mention* Nicholas Guyot Cameron, Princeton, N. J.
A Prize in American History	Hugh Langdon Elsbree, Preston Hollow, N. Y.
The Washington and Franklin Medal	Hugh Langdon Elsbree, Preston Hollow, N. Y.
The George Lauder History Prize	Robert Proctor McClure, Syracuse, N. Y. *Honorable Mention* John Joseph Sullivan, Jr., Fall River.
The Dalton Chemistry Prize	Thomas Clarke Wright, Minneapolis, Minn.
A Prize in Philosophy	Hugh Langdon Elsbree, Preston Hollow, N. Y. *Honorable Mention* Arthur Maurice Rosenbloom, Pittsburgh, Pa.
A Prize in Mechanical Drawing	*Divided between* John Patterson Ramsey, Jr., Charlotte, Vt. and George Bell Dyer, New York, N. Y.
The Faculty Prize	Charles Hastings Willard, Minneapolis, Minn.
The Fuller Prize	Roy Wilson Wingate, Jr., Arlington, N. J.
The Otis Prize	James Ferguson Burns, Jr., Colorado Springs, Colo.
The Butler-Thwing Prize	Richard Dunbar Miller, Racine, Wisc.
The Boston Yale Club Cup	Roy Wilson Wingate, Jr., Arlington, N. J.

The James Warren Feeney Cup	Charles Watson, 3d, Philadelphia, Pa.
The New England Federation of Harvard Clubs Prize	Thomas Smitham, Mauch Chunk, Pa.
The Harvard-Andover Scholarships	Randolph Hight Perry, Andover. James Martin, Newtonville.
The James Greenleaf Fuller Memorial Scholarship	Donald McPherson Gray, Newton Centre
The Henry P. Wright Scholarship	Nicholas Guyot Cameron, Princeton, N. J.
The Winston Trowbridge Townsend Scholarship	Dana Leslie Reed, Andover.
The Howard W. Beal Memorial Scholarship	Leo Francis Daley, Andover.
The Robert Henry Coleman Memorial Scholarship	George Knight Sanborn, Andover.
The George Webster Otis Scholarship	Roger Walker Batchelder, North Reading.
The George Xavier McLanahan Scholarship	Gilbert Cunningham Cheney, Southbridge. Laurence Bradford Cheney, Southbridge.
The Gordon Ferguson Allen Memorial Scholarship	Carlos Eben Allen, Jr., Valley City, N. D.
The LeRoy Martin Scholarship	Everett Franklin Hatch, Andover.
The Rev. William Henry and Ellen Cary Haskell Scholarship	Nelson Cary Haskell, Jr., Amherst.
The Roger C. Sullivan Scholarships	Spencer Barrett Meredith, Hartford, Conn Noel Henry Miller, Racine, Wisc. Frederick Engstrum, Washington, D. C. Joseph Phelps Card, Highland Park, Ill.
The John P. Hopkins Prize	Donald Broughton Grover, Petersham.

Scholarship Honors

1920-1921

HONORS OF THE FIRST GRADE

Awarded to those who have no grade lower than 82 and a grade of at least 92 in half the number of hours.

H. L. Elsbree	3 terms	A. P. Preston	2 terms
J. V. A. Fine	1 term	A. M. Rosenbloom	3 terms
T. Hale, 3d	2 terms	J. W. Sanborn	1 term
W. F. Halloran, Jr.	3 terms	B. M. Spock	1 term
R. A. Mitchell	1 term	C. H. Willard	1 term
A. M. Worthington	1 term		

Upper Middlers —

T. Smitham	3 terms

Juniors —

R. E. McKinley	1 term

HONORS OF THE SECOND GRADE

Awarded to those who have an average of 85 and no grade lower than 72.

G. L. Bateman	1 term	O. P. Nicola, Jr.	1 term
H. A. Beck	2 terms	R. H. Perry	1 term
W. J. Carpenter	1 term	A. P. Preston	1 term
E. C. Cleveland	1 term	C. H. D. Robbins, Jr.	2 terms
J. G. Cushman	1 term	J. W. Sanborn	2 terms
J. V. A. Fine	2 terms	E. S. Skillin, Jr.	1 term
J. M. Gleason	1 term	F. T. Small	1 term
T. Hale, 3d	1 term	B. M. Spock	2 terms
E. F. Hatch	2 terms	G. C. Taylor, Jr.	3 terms
M. C. Henderson	2 terms	A. C. Walworth, 3d	1 term
D. W. Leach	1 term	F. M. Wheelock	2 terms
A. D. Lindley	2 terms	C. H. Willard	2 terms
N. L. Mansfield	2 terms	A. M. Wilson	1 term
O. B. Merrill, Jr.	3 terms	J. N. Winton	2 terms
R. A. Mitchell	2 terms	A. M. Worthington, Jr.	2 terms

Upper Middlers —

C. E. Allen, Jr.	3 terms	E. C. Mack	3 terms
D. E. Carr	1 term	J. Martin	1 term
B. C. Cutler	1 term	H. A. Paget	1 term
L. H. Sherrill	1 term		

Lower Middlers —

F. M. Cleaveland, Jr.	2 terms	B. C. Turner	3 terms
W. B. Jones, Jr.	1 term	L. H. Watson	1 term
G. R. Weaver	1 term		

Juniors —

N. P. Bastedo	2 terms	G. K. Sanborn	3 terms
O. D. Hogue, Jr.	1 term	C. H. Sanford, Jr.	1 term
R. E. McKinley	1 term	K. Smith, Jr.	1 term
G. F. Vanderschmidt, Jr., 2 terms			

Statistics

MOST CONCEITED

Kane	15	Howe	15	Huttig	13
Sayles	10	Finney	9	Hobson	5

HANDSOMEST

Cottle	41	Lewis	26	Munger	10
B. Cutler	8	H. Cutler	7	Allen	7

NEATEST

Lewis	64	Brandman	8	Reed	8
Brosseau	6	J. M. White	6	Cole	6

BEST ALL AROUND FELLOW

Allen	39	Cole	26	Lewis	14
Riley	12	Munger	9	Deignan	7

BEST ATHLETE

Sayles	130	Allen	15	Riley	2
Cottle	1	Walker	1		

BUSIEST

Atwood	33	Allen	25	Riggs	16
Riley	11	Fabian	9	Osborne	7

MOST MODEST

Cottle	47	Cole	36	Munger	15
Lewis	11	Goodwill	8	Lackey	4

HARDEST TO RATTLE

Deignan	38	Walker	9	Sayles	8
Allen	7	Atwood	7	Wallace	5

MOST ECCENTRIC

Turner	77	Wright	12	Reed	7
Burr	6	Evans	6	Clough	4

WITTIEST

Walker	38	Wood	11	Atwood	7
J. Smith	6	Wright	5	Munger	4
Daley	4			Hale	4

BEST NATURED

Daley	37	Allen	7	Deignan	5
Clough	5	Riley	4	Walker	3

MOST CAPABLE

Allen	37	Atwood	27	Cole	15
Lewis	7	Riley	7	Brandman	3

MOST PROMINENT

Allen	116	Cole	10	Riley	2
Sayles	1				

MOST RESPECTED

Cole	45	Allen	36	Lewis	25
Munger	6	Cottle	2	Daley	1

MOST ORIGINAL

Walker	19	Atwood	16	Turner	10
Wood	7	Wright	6	Riggs	5

LEAST APPRECIATED

Munger	16	Daley	15	Lewis	12
Cole	11	D. Allen	8	Turner	7

CLASS WIRE PULLER

Allen	76	Brandman	6	Lewis	5
Ives	4	Atwood	3	Wood	2

GREATEST FUSSER

Wright	67	Reed	12	Allen	10
Moore	7	Lewis	6	Kreeh	4

SPORT

Walker	26	Jennings	24	Wright	11
Sayles	8	Reed	7	Evans	6

BEST STUDENT

Willard	48	C. Allen	25	Cottle	16
Taylor	16	Lowell	15	Turner	4

MOST USEFUL

Atwood	29	Allen	25	Riley	12
Lewis	9	Cole	4	Fabian	4

		LAZIEST			
Wallace	87	H. Clarke	13	Wood	6
Huttig	6	McDonough	5	Jennings	2
		BIGGEST BLUFFER IN CLASSROOM			
Wallace	37	Walker	18	Jennings	14
Wood	14	Clough	5	Sayles	4
		WINDIEST			
Jennings	13	Walker	12	Wood	10
Willard	8	Wallace	6	Osborne	6
		MOST VERSATILE			
Allen	23	Sayles	20	Cole	14
Riley	10	Cottle	10	Atwood	7
		CLASS HUSTLER			
Allen	40	Atwood	34	Riggs	12
Riley	11	Fabian	4	Brandman	4
		BRIGHTEST			
Willard	35	Taylor	18	Lowell	10
Hale	9	Atwood	7	Turner	7
		MOST PROMISING			
Cole	22	Atwood	18	Allen	14
Lewis	13	Cottle	12	Munger	5
		VAINEST			
Reed	33	Lewis	10	Wright	5
Huttig	5	Evans	4	Finney	4
		GREATEST JOLLIER			
Daley	20	Wood	16	Allen	12
Walker	12	Ives	8	Atwood	3
		BEST DRESSED			
Reed	41	Lewis	36	Brandman	15
H. Cutler	7	White	5	Cole	3
		MOST POPULAR			
Allen	103	Cole	27	Cottle	3
Daley	3	Lewis	3	Atwood	1
		GRIND			
Thomas	23	C. Allen	15	Lowell	10
Turner	9	J. White	7	Smitham	5
		THE MAN WHO HAS DONE MOST FOR THE SCHOOL AND 1922			
Allen	103	Lewis	18	Cole	7
Sayles	1			Riley	1

Educational Statistics

ANDOVER'S GREATEST NEED

Senior Privileges	54	Sidewalks	31	Recitation Buildings	12
Baseball Cage	7	More "older men"	6	New Main Building	12

FAVORITE CHAPEL SPEAKER

Boynton	80	Stearns	29	Brown	20
Stackpole	5	Leavitt	3	Edwards	2

PLEASANTEST TERM

Spring	146	Fall	7	Winter	2

COLLEGES CHOSEN

Yale	65	Princeton	17	Harvard	15
M. I. T.	11	Dartmouth	3	Williams	2

EASIEST STUDY

French	47	Algebra	20	English	15
Bible	11	Physics	10	Plane Geometry	8

HARDEST STUDY

American History	50	Senior English	17	English History	11
Physics	10	French	9	Chem. & German	7

BEST TEACHER

Fuess	36	Freeman	35	Leonard	12
Lynde	11	Hinman	10	Forbes	7

KINDEST

Forbes	31	Phillips	26	Stone	13
Fuess	12	Graham	9	Lynde	7

MOST BROAD MINDED

Fuess	48	Forbes	41	H. Stearns	11
Phillips	9	Leonard	6	Freeman	5

MOST POPULAR OUTSIDE CLASSROOM

Church	33	Hinman	29	Parmalee	21
Stearns	11	Forbes	9	Kelley	8

MOST POPULAR IN CLASSROOM

Forbes	43	Fuess	36	Boyce	12
Stearns	11	Parmalee	10	Graham	9

MOST POLISHED

Phillips	76	Eaton	20	Forbes	15
Fuess	14	Leonard	7	Freeman	3
Church	3	Stearns	3	Parmalee	3

PLEASANTEST

Forbes	42	Fuess	15	Graham	14
Phillips	12	Stearns	10	Tower	5

EASIEST TO RECITE TO

Roth	18	Forbes	14	Stone	11
Parmalee	11	Fuess	10	Frazer	10

MOST DIFFICULT TO RECITE TO

Hinman	76	Boyce	18	Freeman	15
Newton	10	Parmalee	9	Forbes	3

EASIEST TO BLUFF

Parmalee	40	Frazer	27	Roth	23
Boyce	10	Stone	6	Kelley	5

HARDEST TO BLUFF

Hinman	25	Boyce	25	Freeman	19
Fuess	15	Newton	9	Parmalee	7

WINDIEST

Boyce	87	Forbes	39	Roth	10
Stearns	6	Benner	6	Parmalee	6

MOST ECCENTRIC

Benner	28	Hinman	19	Parmalee	18
Boyce	17	Fraser	15	Bancroft	11

MOST RATTLING

Hinman	92	Boyce	18	Parmalee	9
Freeman	6	Newton	6	Sides	4

HANDSOMEST

Phillips	43	Church	29	H. C. Stearns	29
Palmer	19	Eaton	13	Sides	4

MOST RESPECTED

Stearns	99	Fuess	19	Phillips	12
Freeman	4	Forbes	4	Daly	2

Officers

Fall Term

H. W. Cole, *President* W. C. Lewis, *Vice-President*

J. D. Munger, *Secretary-Treasurer*

Winter Term

R. G. Allen, *President* H. W. Cole, *Vice-President*

W. C. Lewis, *Secretary-Treasurer*

Spring Term

R. G. Allen, *President* H. W. Cole, *Vice-President*

W. C. Lewis, *Secretary-Treasurer*

Classical Department

CLASS I—SENIORS

NAME	HOME RESIDENCE	PRESENT ADDRESS
Allen, Carlos Eben, Jr.	*Valley City, N. D.*	Pemberton 6
Blazier, Eugene Edward, Jr.	*Portland, Ore.*	Phillips 1
Bowen, Lansdon Hebbard	*White Plains, N. Y.*	Bartlet 16
Brandman, Harry Schiller	*New York, N. Y.*	Abbot 14
Brosseau, Louis Pierre	*New York, N. Y.*	Bartlet 7
Bucknam, Gordon	*Wellesley Hills*	Phillips 4
Cameron, Nicholas Guyot	*Princeton, N. J.*	Abbot 8
Clark, Robert Ober	*Winnetka, Ill.*	Miss Cheever's
Clough, Charles Asa, Jr.	*Vineyard Haven*	Day 24
Collins, Charles Bingham	*Cortland, N. Y.*	Phillips 20
Crockett, Theodore Lyman	*Brandon, Vt.*	Hardy 4
Crosby, Henry Stetson	*Minneapolis, Minn.*	Bartlet 18
Curlee, Shelby Hammond, Jr.	*St. Louis, Mo.*	Bishop 35
Cutler, Howard McKeen	*Andover*	9 Abbot St.
Daley, Leo Francis	*Andover*	Bishop 3
DeLuca, Theodore	*Andover*	Clement 10
Doggett, Walton Porter	*East Dedham*	Bancroft 7
Dorman, Harry Gaylord, Jr.	*Beirut, Syria*	Eaton 1
Durgin, James Henry	*Bradford*	Phillips 11
Evans, Walker, 3d	*New York, N. Y.*	Mrs. Holt's
Finney, Howard, Jr.	*Upper Montclair, N. J.*	Clark 11
Fitchen, John Frederick, 3d	*Albany, N. Y.*	Bishop 31
Forrest, William Sylvester, Jr.	*Highland Park, Ill.*	Day 34
Hale, Thomas, 3d	*Yonkers, N. Y.*	Bartlet 1
Hannum, Robert Read	*Newburyport*	Clark 4
Hobson, William Langhorne, Jr.	*Rockville Centre, L. I., N. Y.*	Phillips 6
Holbrook, Harold Ahrens	*Newton Centre*	Adams 15
Howe, Henry Forbush	*Cohasset*	Bancroft 6
Husband, Richard Wellington, Jr.	*Hanover, N. H.*	Phillips 22
Huttig, John	*Kansas City, Mo.*	Phillips 10
Jennings, Lawrence Kirtland	*Fairfield, Conn.*	Bishop 14
Kellogg, Preston Paris	*Glens Falls, N. Y.*	Bartlet 30
Lackey, Frank Danby, Jr.	*Wilmington, Del.*	Draper 6
Lewis, Whitney Connor	*Huntingdon, Pa.*	Bartlet 1
Loomis, Loren Hart	*New Haven, Conn.*	Clement 12
Mack, Edward Clarence	*New York, N. Y.*	Bartlet 30
Manson, Grant Carpenter	*Detroit, Mich.*	Miss Cheever's
Martin, James	*Newtonville*	Bartlet 17

NAME	HOME RESIDENCE	PRESENT ADDRESS
Monroe, John Hill	*Brookline*	Bishop 33
Multer, Smith Lewis, Jr.	*East Orange, N. J.*	Taylor 23
Osborne, Stanley deJongh	*Guatemala City, Guatemala*	Andover 5
Riggs, George Overton	*Washington, D. C.*	Phillips 18
Riley, William Alton	*North Attleboro*	Day 23
Riley, William Charles	*Bristol, Conn.*	Day 29
Ross, Donald Fassette	*Minneapolis, Minn.*	Day 19
Sargent, Paul Brainerd	*Winchester*	Bartlet 13
Sherrill, Leicester Haydon	*Philadelphia, Pa.*	Bartlet 17
Silver, Henry Mann	*New York, N. Y.*	Bartlet 14
Smith, Macauley Letchworth	*Louisville, Ky.*	Bartlet 26
Smitham, Thomas	*Mauch Chunk, Pa.*	Bartlet 10
Stillman, Charles Latimer	*New York, N. Y.*	Bartlet 2
Todd, Charles Lee, Jr.	*South Lincoln*	Mrs. Wainwright's
Walker, Donald Kimball	*Lynn*	Phillips 19
Wallace, Frederic William	*Plainfield, N. J.*	Bishop 14
West, Harold Albert William	*New York, N. Y.*	Andover 2
Willard, Charles Hastings	*Minneapolis, Minn.*	Bartlet 19
Wood, Cornelius Van Ness	*Yonkers, N. Y.*	Bartlet 25
Wright, Cyrus Gordon	*Minneapolis, Minn.*	Bishop 11
Wright, Royal Josiah, Jr.	*Springfield*	Miss Cheever's

SENIORS — 59

Scientific Department

CLASS A—SENIORS

NAME	HOME RESIDENCE	PRESENT ADDRESS
Allen, Daniel	*Cheshire, Conn.*	Adams 16
Allen, Dell Keller	*Chicago, Ill.*	Clark 9
Allen, Robert Gray	*Andover*	Bartlet 28
Atwood, George Baker	*Ferguson, Mo.*	Bartlet 19
Babbitt, Howard Carter	*Honolulu, H. T.*	Bartlet 28
Batchelder, Roger Walker	*North Reading*	Bancroft 7
Bates, George Warren	*Cohasset*	Bancroft 6
Bauer, Paul Sherman	*Lynn*	Clement 2
Beck, Beresford Ellsworth	*Evanston, Ill.*	Bishop 21
Boarts, Robert Marsh, Jr.	*Kittanning, Pa.*	Taylor 17
Booz, Donald Vastine	*Ardmore, Pa.*	Mrs. Jackson's
Brace, Roger Wing	*West Newton*	Phillips 1
Bradeen, Charles Shaw	*Essex, Conn.*	Eaton 5
Burr, George Watson	*Old Lyme, Conn.*	Taylor 5
Carr, Donald Eaton	*Los Angeles, Calif.*	Day 32
Carter, Richard Phillip	*Andover*	121 High Plain Road
Cheney, Laurence Bradford	*Southbridge*	Day 28
Cheney, Stanley	*Brookline*	Day 11
Clark, Herbert Sherman, Jr.	*Holyoke*	Bishop 34
Clark, Ray Butler	*Camden, N. Y.*	Bartlet 25
Cole, Horace Wellington	*West Newton*	Abbot 6
Coles, Roswell Strong	*Middletown, Conn.*	Day 2
Cottle, Edmund Petrie, Jr.	*Buffalo, N. Y.*	Mrs. Wainwright's
Creevey, Kennedy	*New York, N. Y.*	Bartlet 12
Crosby, Willard Barnhart	*Grand Rapids, Mich.*	Eaton 6
Crowley, Ralph Manning	*Madison, Wis.*	Eaton 4
Cummings, Leland Wilson	*Oak Park, Ill.*	Andover 2
Cutler, Benjamin Crawford	*Andover*	Abbot 15
Danforth, George Henry, 3d	*Summit, N. J.*	Andover 1
Deane, James Brayton	*Grand Rapids, Mich.*	Eaton 6
Deignan, John Eugene	*East Orange, N. J.*	Taylor 23
Donaldson, Malcolm Lincoln	*Lincoln*	Miss Carter's
Edwards, John Handy	*Oklahoma City, Okla.*	Miss Carter's
Elmendorf, Duryea Elwell	*Spokane, Wash.*	Clark 8
Elwell, Richard Derby	*New York, N. Y.*	Day 33
Fabian, Tracy	*New Haven, Conn.*	Adams 16
Fairback, Elliot	*St. Louis, Mo.*	Adams 11
Ferguson, Oliver Drayton	*Paducah, Ky.*	Andover 6
Fisk, Burnham Morris	*Oak Park, Ill.*	Miss Carter's
Foxwell, Richard Strong	*Camden, Me.*	Abbot 18
Garfield, Owen Richardson	*Middleboro*	Phillips 9
Goodman, Joseph, Jr.	*Hartford, Conn.*	Draper 5
Goodwill, Francis Ormes	*Jamestown, N. Y.*	Abbot 13
Grady, James Henry	*Fargo, N. D.*	Day 33
Gray, Burton Payne	*Newton Centre*	Clement 3
Gray, Donald McPherson	*Newton Centre*	Abbot 17
Grover, Donald Broughton	*Petersham*	Bartlet 3
Harris, Albert Spear	*New York, N. Y.*	Taylor 7
Hartigan, John Glenn	*Chicago, Ill.*	Mrs. Jackson's
Hayes, Bartlett Harding, Jr.	*Andover*	Phillips St.

NAME	HOME RESIDENCE	PRESENT ADDRESS
Heilman, Willis Hulings	*Kittanning, Pa.*	Mrs. Jackson's
Holcomb, Harry Sherman	*Brookline*	Chandler House
Holmes, William Hicks	*Wyoming, N. J.*	Day 6
Ingalls, Edward	*Hartford, Conn.*	Williams Hall
Ives, Stanley Hoyt	*New York, N. Y.*	Bancroft 5
Kane, Frank Paul	*Radnor, Pa.*	Clark 13
Kern, James Simon	*Middletown, Pa.*	Day 3
Lee, Wilmot Brereton	*Ridgefield, Conn.*	Phillips 6
Lovcman, Adolph Bernard	*Birmingham, Ala.*	Clark 7
Lowell, William Plummer, Jr.	*Newburyport*	Mrs. Wainwright's
McDonough, John Martin	*Fort Smith, Ark.*	Clark 15
Mahoney, Charles Daniel	*Lawrence*	Phillips 8
Mason, Edward Gay	*Glencoe, Ill.*	Abbot 6
Merrick, Lathrop Bennett	*Andover*	Lowell St.
Miller, Noël Henry	*Racine, Wis.*	Bishop 25
Moon, James Southworth	*Cranford, N. J.*	Bancroft 12
Munger, John Dudley	*Waterbury, Conn.*	Phillips 13
Munro, Seymour Sherwood	*Camillus, N. Y.*	Day 34
Noble, Everett Stearns	*Denver, Colo.*	Taylor 10
Paget, Harold Alan	*New York, N. Y.*	Bartlet 12
Philbrick, Lawrence Scribner	*Melrose*	Eaton 4
Phillipps, Henry Godfrey, Jr.	*Syracuse, N. Y.*	Clark 11
Pickering, Hamilton Reeve	*East Orange, N. J.*	Draper 3
Preston, Elwyn Greeley, Jr.	*Lexington*	Day 35
Quarrier, Archie Monroe	*Short Hills, N. J.*	Bartlet 9
Reed, Joseph Verner	*Denver, Colo.*	Phillips 13
Reynolds, Paul Revere, Jr.	*Scarsdale, N. Y.*	Miss Cheever's
Rindlaub, Bruce Douglas	*Fargo, N. D.*	Day 17
Ripley, Douglas	*Flushing, N. Y.*	Pemberton 6
Rose, Sayre Broadhead	*Glastonbury, Conn.*	Andover 9
Sayles, Alexander	*New York, N. Y.*	Taylor 11
Seward, Paul Sanford	*Guilford, Conn.*	Bishop 6
Simonson, Cortelyou William	*West New Brighton, S. I., N. Y.*	Day 23
Smith, Dudley Tenney	*Montclair, N. J.*	Bancroft 15
Smith, John Wendell	*Barre, Vt.*	Mrs. Wainwright's
Spencer, Donald	*Cambridge*	Bartlet 3
Stahl, Everett Howard	*Berlin, N. H.*	Bartlet 27
Stevens, Ralph Cuyler, Jr.	*Glen Ridge, N. J.*	Bishop 21
Stockder, Robert Maxwell	*Hartford, Conn.*	Bancroft 12
Taylor, George Chadbourne, Jr.	*Pelham, N. Y.*	Bartlet 7
Thomas, Sydney Fredrick	*Buffalo, N. Y.*	Bancroft 11
Tracy, Raymond Everett	*Waterbury, Conn.*	Miss Hinchcliffe's
Turner, Smith Davison, Jr.	*Parkersburg, W. Va.*	Mrs. Gardner's
Wadhams, Gordon Butler	*Westhampton Beach, L. I., N Y.*	Clark 14
Walworth, William McAlpine	*Andover*	8 Locke St.
Wattles, Frank Erbin, Jr.	*Buffalo, N. Y.*	Mrs. McCurdy's
White, James Mattocks	*Brookline*	Bartlet 26
White, Russell, Jr.	*Cambridge*	Adams 7
Wieting, Harry Nye, Jr.	*Watertown, N. Y.*	Adams 9
Wilmot, Nelson Frank	*Rochester, N. Y.*	Bishop 35
Woodruff, Gerald Beckley	*Southington, Conn.*	Clark 3
Wylie, Sidney Hopkins	*Torrington, Conn.*	Bartlet 13

SENIORS — 102

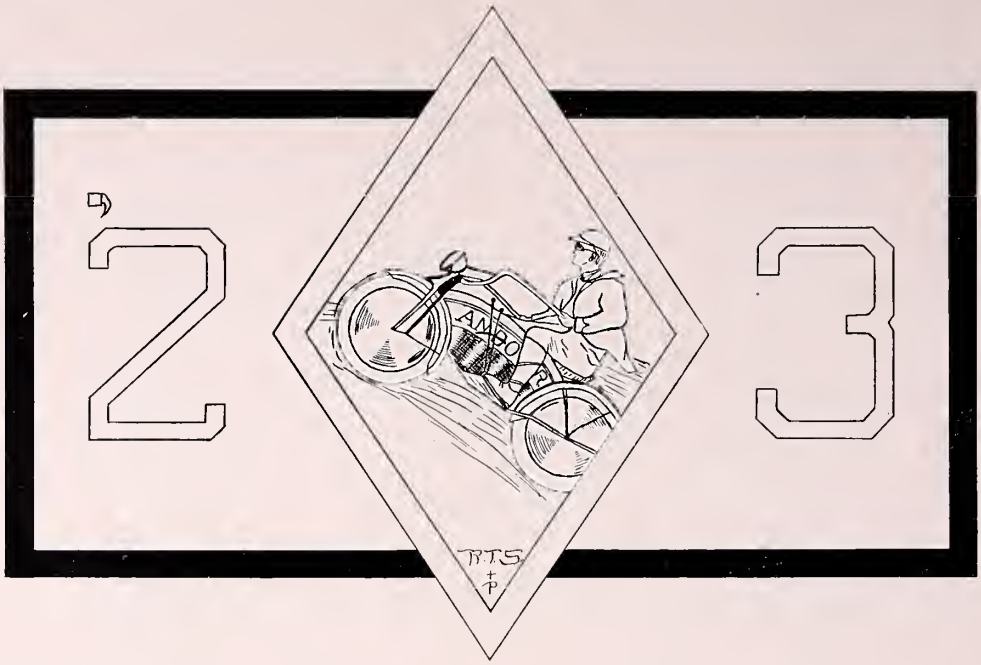

Officers

Fall Term

E. M. Wolfe, *President* F. M. Avery, *Vice-President*
G. K. Brown, *Secretary-Treasurer*

Winter Term

W. B. Booth, *President* V. Johnstone, *Vice-President*
G. K. Brown, *Secretary-Treasurer*

Spring Term

W. B. Booth, *President* V. Johnstone, *Vice-President*
G. K. Brown, *Secretary-Treasurer*

Classical Department

CLASS II — UPPER MIDDLERS

NAME	HOME RESIDENCE	PRESENT ADDRESS
Aguinaldo, Emilio, Jr.	*Manila, P. I.*	Day 13
Bigelow, Victor Stoddard	*Andover*	7 Locke St.
Bliss, Charles Lydston	*Newburyport*	Draper 5
Blunt, William Williams, Jr.	*Port Huron, Mich.*	Abbot 16
Bruce, James Gould	*Syracuse, N. Y.*	Bancroft 16
Bucknam, Charles Clark	*Wellesley Hills*	Bishop 1
Buttrick, Allan Winfield	*Andover*	15 Wolcott Ave.
Castleman, Godwin Munn	*Forest Hills, L. I., N. Y.*	Day 10
Chalker, Richard Bushnell	*Old Saybrook, Conn.*	Taylor 3
Cleaveland, Fred Maurice, Jr.	*Melrose*	Bartlet 29
Cooke, Hedley Vicars, Jr.	*Orange, N. J.*	Mr. L. C. Newton's
Cushing, William Harvey	*Brookline*	Day 16
Dunkle, Robert Johnston, Jr.	*Brookline*	Bartlet 15
duPont, Edmond	*Philadelphia, Pa.*	Adams 24
Ellison, William Partridge	*Newton*	Adams 4
Epler, Palmer York	*Methuen*	Phillips 9
Foote, Alfred Sherman	*Washington, D. C.*	Bartlet 11
Ford, William Raymond Coffin	*Pittsburgh, Pa.*	Mrs. Wainwright's
Frenyear, John Thomas	*Saybrook, Conn.*	Eaton 2
Gordon, Alexander Dorward	*Hazardville, Conn.*	Bishop 2
Harris, Hervie Eugene	*Elmhurst, L. I., N. Y.*	Day 2
Heath, Ellis Kendrick	*Worcester*	Bishop 2
Hobbs, Stillman Moulton	*Hampton, N. H.*	Clark 16
Holbrook, Gerald Clark	*Red Bank, N. J.*	Miss Cheever's
Jensen, Arthur Eugene	*Gloucester*	Bishop 22
Johnson, John Crittenden	*Hamburg, N. Y.*	Andover 4
Jones, William Barksdale, Jr.	*Vaughan, Miss.*	Abbot 7
Karnheim, Charles Frederick	*Medford*	Bishop 26
Krech, Gerald	*New York, N. Y.*	Bartlet 2
Liebman, Walter Henry, Jr.	*New York, N. Y.*	Mrs. Roberts's
Little, Joseph Simpson	*Nutley, N. J.*	Bancroft 4
Lloyd, Charles Disbrow	*Harrisburg, Pa.*	Taylor 2
Lord, John Anderson, Jr.	*Danvers*	Bishop 29
McCandless, John Ashley	*New York, N. Y.*	Clark 8
McNeer, Gordon Palmer	*Seward, Alaska*	Bishop 28
Merrick, Miner William	*Homer, N. Y.*	Clark 17
Merrill, Frederick Thayer	*Brookline*	Clark 12
Miller, Randolph Vaniderstine	*Homer, N. Y.*	Miss Carter's
Moody, Howard Hartwell	*Maplewood, N. J.*	Day 21
Moulton, William Watkins	*St. Louis, Mo.*	Miss Carter's
Murphy, Charles Barney Gould	*Durham, N. H.*	Bishop 4
Newman, Frank Watson	*Tunkhannock, Pa.*	Phillips 17
Newman, Fred Otis	*Tunkhannock, Pa.*	Phillips 17
Remington, Harry George	*Philadelphia, Pa.*	Day 4
Renouf, Henry Charles	*Andover*	140 Elm St.
Simonds, Philip Baldwin, Jr.	*Providence, R. I.*	Pemberton 5
Smith, Russell Train	*Concord*	Adams 23
Stern, Jesse Myron	*Chestnut Hill*	Bartlet 23
Treadway, Charles Terry, Jr.	*Bristol, Conn.*	Day 29
Trevvett, Walter Egan	*Buffalo, N. Y.*	Day 4
Turner, Benner Creswell	*Columbus, Ga.*	Abbot 9
Vaill, Charles Beecher Holmes	*Winsted, Conn.*	Day 14
Wasserman, Milton	*Scarsdale, N. Y.*	Phillips 15
Watson, Louis Henry	*New York, N. Y.*	Adams 23
Wayland-Smith, Robert	*Kenwood, N. Y.*	Mrs. McCurdy's
Welch, Francis William, Jr.	*Mt. Kisco, N. Y.*	Bishop 24
Witwer, Mohler Studebaker	*South Bend, Ind.*	Adams 18

UPPER MIDDLERS — 57

Scientific Department

CLASS B — UPPER MIDDLERS

NAME	HOME RESIDENCE	PRESENT ADDRESS
Adams, John Durrell	*Wellesley Hills*	Bancroft 10
Alcaide, Otto Antonio	*Brookline*	Bishop 5
Alger, Russell Alexander, 3d	*Detroit, Mich.*	Bishop 17
Allen, Richard Bedford	*Andover*	Highland Wayside
Allis, Jairus Searle Hurlbut	*Springfield*	Clement 6
Anderson, Robert Palmer	*Noank, Conn.*	Phillips 22
Avery, Frederic Mercer	*Peoria, Ill.*	Mrs. Farlow's
Babson, George Jay, Jr.	*Leesburg, Va.*	Phillips 19
Bell, James Ford, Jr.	*Minneapolis, Minn.*	Bancroft 11
Bennett, Meridan Hunt	*Minneapolis, Minn.*	Bartlet 18
Birch, William Dunham	*Dover, N. J.*	Clement 13
Blanchard, Albert Cook	*Bangor, Me.*	Abbot 4
Boardman, William Edward	*Schenectady, N. Y.*	Miss Cheever's
Bonney, Orvis Weston	*Bath, Me.*	Clement 6
Booth, Waller Beall, Jr.	*Owensboro, Ky.*	Clark 12
Bradeen, Frederick Barton, Jr.	*Essex, Conn.*	Eaton 5
Bradley, Walter Peters	*Houston, Texas*	Taylor 23
Brown, Gordon Kenneth	*Keene, N. H.*	Bishop 4
Capra, Pietro Jerry	*Englewood, N. J.*	Eaton 2
Carlton, Frank Tyler	*Andover*	67 Central St.
Carpenter, John Hart	*Salem, Ohio*	Day 5
Chapman, Horatio Campbell	*Saybrook, Conn.*	Bartlet 8
Cookman, Robert Rollen, Jr.	*Fitchburg*	Bartlet 29
Cory, John Aumock	*Brielle, N. J.*	Draper 6
Cox, Gardner	*Cambridge*	Miss Hinchcliffe's
Dolman, John Elbert, Jr.	*St. Joseph, Mo.*	Bishop 32
Dove, Percival, Jr.	*Cincinnati, Ohio*	Adams 11
Driscoll, Anthony Aloysius	*Lawrence*	Lawrence
Dunsford, Bevan	*Chelmsford*	Abbot 5
Ely, John Wilson	*Newark, N. J.*	Pemberton 1
Engstrum, Frederick	*Washington, D. C.*	Miss Foster's
Fletcher, George Alfred, 2d	*Haverford, Pa.*	Bancroft 3
Flint, Thomas	*Boston*	Taylor 2
Foote, William Jenkins	*New Haven, Conn.*	Hardy 5
Gay, William Campbell	*Brooklyn, N. Y.*	Phillips 12
Gill, Stanley	*Hartland, Vt.*	Clark 6
Goldberg, Bernard Jasper	*New York, N. Y.*	Taylor 4
Gordon, Lewis Henderson	*Flushing, N. Y.*	Bancroft 16
Gray, Edward LeBreton	*Rochester, N. Y.*	Draper 1
Greene, Roger Denise	*Denver, Colo.*	Phillips 2
Haight, Eric Hall	*Muskegon, Mich.*	Day 18
Hall, Jack Lowell	*Westfield*	Day 14
Hamilton, Wilson	*Caledonia, N. Y.*	Bishop 19
Hammett, Edward, 3d	*Sheboygan, Wis.*	Day 14
Hammond, Seymour Chamberlain	*Spokane, Wash.*	Taylor 14
Harris, Byron Douglas	*Johannesburg, S. Africa*	Bancroft 9
Harris, Herbert Donald	*Johannesburg, S. Africa*	Bancroft 9
Heald, William Edward	*Methuen*	Day 35
Hitchcock, Edson Beckwith	*Waterbury, Conn.*	Miss Hinchcliffe's
Hoeking, Richard Boyle O'Reilly	*Cambridge*	Adams 4
Hodges, Richard Burt	*Ben Avon, Pa.*	Abbot 4
Holt, John Eliot	*New York, N. Y.*	Clark 3
Hutchinson, William Arnold	*Pepperell*	Clement 12
Johnstone, Vanderburgh	*Pasadena, Calif.*	Bartlet 24

Jones, Herbert Norman	*St. Louis, Mo.*	Phillips 8
Kellogg, James Harrington	*Wisconsin Rapids, Wis.*	Day 10
Kern, Alfred Dean	*Portland, Me.*	Bancroft 17
Kopetzky, Karl Abraham	*New York, N. Y.*	Taylor 4
Lin, Frank Ching Fan	*Tientsin, China*	Dr. Stearns's
Look, Allen MacMartin	*West Tisbury*	Adams 3
Lord, Richard Noel	*Lawrence*	Lawrence
Lough, Edwin Bailey	*Pelham Manor, N. Y.*	Bishop 20
McClellan, John	*Woodstock, Conn.*	Clement 7
McComb, Malcolm Stuart	*New York, N. Y.*	Mrs. Hill's
McCord, Donald Nelson	*Middletown, Pa.*	Day 3
McKee, William Francis	*Brooklyn, N. Y.*	Bishop 36
MacKinnon, Joseph Ayer	*Shanghai, China*	Clark 14
Matalene, Eugene Manuel	*Newark, N. J.*	Day 8
Matalene, Henry William, Jr.	*Newark, N. J.*	Day 8
May, Thayer Thomas	*Memphis, Tenn.*	Draper 3
Mayers, Lloyd Chandler	*Montclair, N. J.*	Day 14
Mercer, Aymer Turnbull	*Andover*	Day 20
Mills, Hiram Francis	*Waitsfield, Vt.*	Pemberton 2
Moore, Robert Nelson	*Chicago, Ill.*	Clark 9
Perry, George Vincent	*Lawrence*	Lawrence
Phillips, Montague Burrell	*Peterborough, N. H.*	Bancroft 17
Pickering, Reynale Timothy	*East Orange, N. J.*	Draper 3
Pratt, Elliot Sterling	*Lowell*	Adams 15
Quarrier, Sidney Sayre	*Short Hills, N. J.*	Bartlet 9
Remick, Jerome Hosmer, Jr.	*Detroit, Mich.*	Mrs. Jackson's
Rhines, Paul Fairbanks	*Watertown, N. Y.*	Mr. Kelley's
Richardson, Paul Harvey	*Middleton*	Day 22
Robison, Sanford Harding	*Kansas City, Mo.*	Mrs. Holt's
Ryan, William Mathew, Jr.	*Chicago, Ill.*	Bishop 27
Sanford, Durston	*Syracuse, N. Y.*	Mr. Johnson's
Scaife, James Verner, Jr.	*Pittsburgh, Pa.*	Mr. Trott's
Sheh, Quincey Queen Shan	*Tientsin, China*	Dr. Stearns's
Shipman, Thomas Leffingwell	*Andover*	Day 27
Smith, Gordon Arthur	*Omaha, Neb.*	Mrs. Wainwright's
Strickland, William Alexander	*Lawrence*	Phillips 20
Strong, Selden	*Minneapolis, Minn.*	Mr. Trott's
Swartz, Benjamin Kinsell	*Berkeley, Calif.*	Bishop 3
Treat, Robert Belden, Jr.	*Winchester*	Churchill 5
Tsai, Kuo Fong	*Tientsin, China*	Abbot 7
Tutein, Ernest Arthur, Jr.	*Winchester*	Clement 1
Villalon, Augusto	*Havana, Cuba*	Mr. Johnson's
Vose, Edward Rich	*East Eddington, Me.*	Day 12
Waldo, Gentry Chilton	*Omaha, Neb.*	Day 27
Walker, James	*East Orange, N. J.*	Clark 12
Watson, John Cairns	*Steubenville, Ohio*	Draper 1
Weaver, Gordon Read	*Waterbury, Conn.*	Churchill 2
Westcott, John McMahon, 2d	*Springfield, Ohio*	Taylor 11
Wienecke, Louie Gustave	*Tulsa, Okla.*	Draper 2
Wilder, William Charles	*Lawrence*	Lawrence
Wilkinson, Frank Albert	*Methuen*	Clark 16
Wolfe, Edwin Moulton	*Coshocton, Ohio*	Bartlet 24
Wright, Charles Blossom	*Los Angeles, Calif.*	Clement 8
Wyer, Richard Farrar	*Fort Sheridan, Ill.*	Abbot 16
Wylie, Donald Penniman	*Lynnfield Centre*	Churchill 7

Upper Middlers — 109

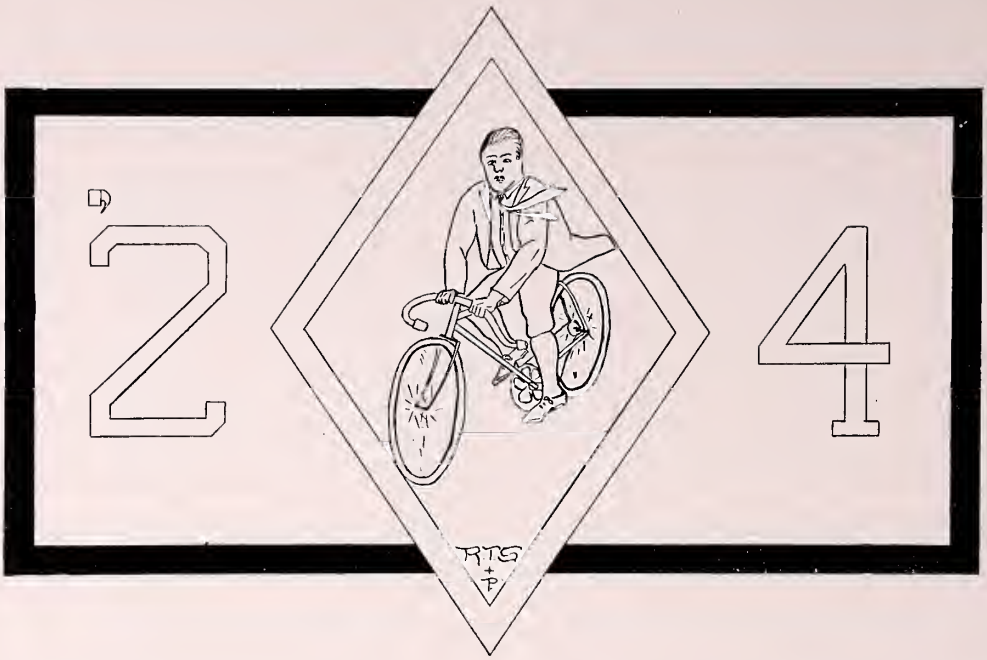

Officers

Fall Term

C. Watson 3rd, *President* E. G. Parker, *Vice-President*
S. Walker, *Secretary-Treasurer*

Winter Term

E. G. Parker, *President* C. Watson, *Vice-President*
S. Walker, *Secretary-Treasurer*

Spring Term

E. G. Parker, *President* C. Watson, *Vice-President*
S. Walker, *Secretary-Treasurer*

Classical Department

CLASS III — LOWER MIDDLERS

NAME	HOME RESIDENCE	PRESENT ADDRESS
Allen, George Lockhart	*Manchester*	Adams 2
Asher, Frank Lewis	*Brookline*	Taylor 21
Basham, Harvey Alonzo, Jr.	*Shawnee, Okla.*	Adams 12
Beecher, George Buckingham	*Hillsboro, Ohio*	Pease 11
Brayton, Lawton Slade	*Fall River*	Andover 1
Brown, Gardner	*Hinsdale, Ill.*	Taylor 27
Bryant, Robert Bancroft	*Gardner*	Bancroft 4
Chace, Richard Arnzen	*Tiverton, R. I.*	Cannon House
Chopitea, José I.	*Lima, Peru*	Bartlet 4
Clark, Jay, 3d	*Worcester*	Mrs. Roberts's
Cross, Kent Converse	*Winchendon*	Bishop 12
Curtis, Paul	*Wellesley Hills*	Farrar 6
Danforth, Nicholas Williamson	*Summit, N. J.*	Andover 3
Dickson, John Paul	*Nantucket*	Williams Hall
Eddy, George Alfred	*Newtonville*	Hardy 2
Eldridge, Harold Norton, Jr.	*Northport, L. I., N. Y.*	Bishop 18
Elwell, Paul Kenneth	*Gloucester*	Bishop 22
Flanders, Kenneth	*Winchester*	Pease 9
Foster, Edward Harris	*Andover*	Lupin Road
Glazier, Prentiss Cummings	*Greenwich, Conn.*	Pease 10
Haskell, Nelson Cary, Jr.	*Amherst*	Woods 7
Healey, William Thomas	*Atlanta, Ga.*	Miss Cheever's
Hibbard, Stephen Brace	*Pittsfield*	Williams Hall
Hicks, Leslie Robert, Jr.	*Melrose Highlands*	Pease 12
Holt, Reginald Woodbury	*Andover*	74 Bartlet St.
Jackson, Edmund Balch	*Cambridge*	Pemberton 5
Mott, John Grenville	*Highland Park, Ill.*	Bishop 33
Newcomb, Henry Martyn	*Arlington, N. Y.*	Adams 6
Peabody, Alfred Horatio Belo	*Cambridge*	Bancroft 3
Posey, Marshall Lyne	*South Orange, N. J.*	Adams 20
Redpath, Robert Upjohn, Jr.	*Maplewood, N. J.*	Eaton 1
Renouf, Edward Pechmann	*Andover*	140 Elm St.
Rice, Edward Archibald	*Woburn*	Bishop 28
Richards, Francis Bullard, 2d	*Wetmore, Colo.*	Clark 17
Rogers, John	*Kennebunk, Me.*	Phillips 11
Rossi, Henry	*Lawrence*	Bishop 15
Schulten, Alexis John, Jr.	*Louisville, Ky.*	Tucker 1
Shoop, Wilbur Roy	*Northport, L. I., N. Y.*	Clark 10
Smith, Joseph Harold	*Andover*	238 Main St.
Sperry, Henry Nelson, Jr.	*North Attleboro*	Taylor 12
Stebbins, Edwin Allen, Jr	*Rochester, N. Y.*	Andover 6
Whiting, Richard George	*Winter Hill*	Farrar 4
Willis, Raymond Smith, Jr.	*Glen Ridge, N. J.*	Mr. L. C. Newton's

Lower Middlers — 43

Scientific Department

CLASS C — LOWER MIDDLERS

NAME	HOME RESIDENCE	PRESENT ADDRESS
Abernathy, James Logan	*Kansas City, Mo.*	Phillips 8
Appelman, Hiram Nevins	*Manchester, N. H.*	Mr. Stott's
Austin, Richard Coffin	*Nantucket*	Clement 11
Baker-Carr, John D'Arcy	*Nairobi, E. Africa*	Taylor 8
Barnes, Melvin Bunker	*Andover*	Sunset Rock Road
Bastedo, Norrie Philip	*New York, N. Y.*	Clement 4
Beardsley, Walter Raper	*Elkhart, Ind.*	Cannon House
Bishop, Stephen Hunter	*Newton Centre*	Abbot 15
Bixler, Paul Edwin	*Lençoes, Bahia, Brazil*	Day 9
Blank, Ralph Edward	*Glen Ridge, N. J.*	Taylor 16
Bliss, Laurence Thornton, Jr.	*Wilmington, Del.*	Mr. Tower's
Bliss, Thorndike Bruce	*Danvers*	Adams 9
Blunt, Charles Nash	*Port Huron, Mich.*	Adams 10
Booth, Albert Washington	*Methuen*	Day 22
Borg, Cecil	*New York, N. Y.*	Taylor 6
Bouma, Gysbert K.	*Paterson, N. J.*	Woods 8
Buckley, Arthur Jerome	*Lawrence*	Lawrence
Burton, Malcolm King	*Forest Hills, L. I., N. Y.*	Clement 9
Burton, Myron Simmons	*Forest Hills, L. I., N. Y.*	Clark 16
Bush, Kimberly	*Port Chester, N. Y.*	Adams 22
Bush, William Brainard	*Port Chester, N. Y.*	Adams 22
Buss, Eugene Rowell, Jr.	*Wyoming, Ohio*	Mrs. Farlow's
Campopiano, Fred	*Lawrence*	Lawrence
Card, Joseph Phelps	*Highland Park, Ill.*	Bartlet 8
Carter, Richard Augustine, Jr.	*Lawrence*	Lawrence
Cary, John Reeder	*Cleveland, Ohio*	Mrs. Jackson's
Case, John McDougall	*Bronxville, N. Y.*	Tucker 2
Cheney, Gilbert Cunningham	*Southbridge*	Day 28
Christie, Harry Francis	*Lawrence*	Mrs. Hill's
Chute, Edward Ensley	*Lowell*	Pemberton 1
Cornish, Charles Hubbard	*Maplewood, N. J.*	Day 21
Curtis, William Pitkin	*Newton Centre*	Adams 13
Dalton, William John	*Andover*	64 Chestnut St.
Dickerman, William Carter, Jr.	*New York, N. Y.*	Adams 1
Donovan, Louis McCormick	*Lawrence*	Lawrence
Dunsford, Harold	*Chelmsford*	Phillips 12
Earle, Victor Montague, Jr.	*Yonkers, N. Y.*	Bancroft 18
Edson, Edward Gilroy, Jr.	*Beaumont, Texas*	Bancroft 18
Flynn, Grant Yetman	*Marianao, Cuba*	Adams 8
Foster, Willard R S	*Schenectady, N. Y.*	Cannon House
Fujiyama, Motohiko	*Tokio, Japan*	Adams 18
Gilchrist, Frank William	*Laurel, Miss.*	Bartlet 20
Green, John Harrington	*New York, N. Y.*	Mrs. Wainwright's
Grinnell, Richard Clark	*Mount Vernon, N. Y.*	Day 20
Hamilton, Robert Chandler	*East Orange, N. J.*	Adams 21
Harriman, Lawrence Manning	*North Wilmington*	Abbot 5
Henry, Stuart Compton	*Andover*	29 Central St.

NAME	HOME RESIDENCE	PRESENT ADDRESS
Hogue, Oliver Driscoll, Jr.	*Brookline*	Woods 5
Howell, Charles Morgan, Jr.	*Kansas City, Mo.*	Taylor 25
James, William Gilbert	*Brooklyn, N. Y.*	Miss Cheever's
Keany, Matthew	*Andover*	32 Morton St.
Kohler, Carl James	*Sheboygan, Wis.*	Day 36
Larsen, George Harriman	*Brookline*	Bancroft 5
Lauchheimer, Alan	*Far Rockaway, L. I., N. Y.*	Taylor 9
Layton, Robert Reese, Jr.	*Bridgeville, Del.*	Bishop 16
Lee, Tsu Yung	*Peking, China*	Clement 5
Lloyd, Herbert Marshall, 2d	*Montclair, N. J.*	Mrs. Gardner's
Lockett, John	*Winnetka, Ill.*	Mr. Stott's
Look, Frank Byron	*West Tisbury*	Adams 3
McKinlay, Robert Emmons	*Yonkers, N. Y.*	Churchill 4
Mdivani, David	*Tiflis, Republic of Georgia*	Taylor 22
Mdivani, Serge	*Tiflis, Republic of Georgia*	Day 1
Miller, Richard Dunbar	*Racine, Wis.*	Adams 2
Minton, Stuart	*New York, N. Y.*	Mrs. Roberts's
Morgan, David Byrd	*Tulsa, Okla.*	Draper 2
Mumby, George Ernest	*Palmyra, N. Y.*	Taylor 24
Mumby, Kenneth James	*Palmyra, N. Y.*	Taylor 24
O'Connell, Clinton Paul	*Hackensack, N. J.*	Abbot 7
Onthank, Curtis Heath	*Fitchburg*	Day 26
Owl, Fred McDonald	*Cherokee, N. C.*	Pemberton 2
Parker, Edward Linné	*San Francisco, Calif.*	Miss Foster's
Peierls, Edgar Siegfried	*New York, N. Y.*	Day 31
Perkins, Carleton Heil	*Waterbury, Conn.*	Clark 2
Peters, John Lovett	*East Holliston*	Clement 11
Petze, Edwardes Sinclair	*Wilmington, Del.*	Taylor 15
Ransom, Henry Edward MacDonald Gould	*Toronto, Ont., Can.*	Adams 17
Reed, Laurence Wonson	*Andover*	Andover
Reed, Morris Houghton, Jr	*St. Joseph, Mo.*	Bishop 23
Reinhart, Alan David	*Brookline*	Day 25
Riggs, Theodore Scott	*Washington, D. C.*	Woods 6
Rosenbaum, Emanuel Frank, Jr.	*New York, N. Y.*	Adams 14
Rowe, Sargent Stephen	*Waltham*	Taylor 26
Rugee, Louis Nickel	*South Bend, Ind.*	Phillips 2
Ryan, James Doyle	*Chicago, Ill.*	Day 1
Samper, Ernesto	*Bogotá, Colombia, S. A.*	Adams 8
Sanborn, George Knight	*Andover*	5 Locke St.
Sanford, Charles Hamilton, Jr.	*Syracuse, N. Y.*	Bishop 27
Sawyer, Charles Henry	*Andover*	Bishop 8
Schulte, Arthur David	*New York, N. Y.*	Taylor 9
Sheldon, Joel Craik	*Columbia, Tenn.*	Adams 21
Shepard, Francis Guernsey	*South Orange, N. J.*	Farrar 4
Sinclair, Walter Baldwin	*Omaha, Neb.*	Clark 2
Skinner, Morris Phillips	*Madison, N. J.*	Bishop 29
Slagle, Roy Edward	*Lima, Ohio*	Clark 5
Smith, Keith, Jr.	*Linwood, Utah*	Bishop 8
Smith, Rowland Howard	*Farmington, Me.*	Bishop 3
Smith, Samuel Bailey, 2d	*Laconia, N. H.*	Day 27
Spear, Arthur Prince, Jr.	*Brookline*	Tucker 5
Stephens, William	*Plymouth*	Taylor 17
Stevens, John Werner	*Mount Vernon, N. Y.*	Tucker 4
Stiles, Ezra Martin	*Paterson, N. J.*	Pemberton 1

NAME	HOME RESIDENCE	PRESENT ADDRESS
Stone, Knowlton Davies	*Andover*	1 Locke St.
Thorn, Charles Norman, Jr.	*Westfield, N. J.*	Bancroft 11
Toner, Williams McCulloch	*Anderson, Ind.*	Bartlet 20
Traver, Wallace Deitz	*New York, N. Y.*	Bishop 15
Treat, Franklin Graves	*Winchester*	Hardy 1
Tutein, Richard Allen	*Winchester*	Taylor 20
Tweedy, Laurance, Jr.	*South Orange, N. J.*	Clark 13
Vanderschmidt, George Frederick, Jr.	*Leavenworth, Kan.*	Eaton 3
Wadhams, William Henderson, Jr.	*New York, N. Y.*	Adams 19
Walker, Stoughton	*St. Joseph, Mo.*	Bishop 16
Ward, Thomas, 2d	*Fort Leavenworth, Kans.*	Andover 6
Watson, Charles, 3d	*Philadelphia, Pa.*	Day 16
Watson, George Clarke	*Oklahoma City, Okla.*	Farrar 6
Watters, Kenneth Wallace, Jr.	*Buffalo, N. Y.*	Taylor 28
Wells, Louis Badger	*Bryn Mawr, Pa.*	Phillips 14
Wester, Frederick	*Brooklyn, N. Y.*	Taylor 3
Wilder, Stanley Kendall	*New York, N. Y.*	Mrs. Roberts's
Wingate, Frank Poucher	*Arlington, N. J.*	Bishop 23
Wood, Robert Julian	*Decatur, Ill.*	Taylor 19
Woods, George Edward, Jr.	*Astoria, L. I., N. Y.*	Mrs. Jackson's
Wright, John Patterson	*Keene, N. H.*	Mr Johnson's

LOWER MIDDLERS — 122

Spring Term Officers

W. Paxton, *President*

C. Borah, *Vice-President*

H. Newbold, *Secretary-Treasurer*

Classical Department

CLASS IV—JUNIORS

NAME	HOME RESIDENCE	PRESENT ADDRESS
Alexander, Walter	*Aurora, Ill.*	Williams Hall
Alison, John Charles	*New York, N. Y.*	Mr. L. C. Newton's
Ames, Edward Winslow, Jr.	*Annapolis, Md.*	Farrar 5
Barnes, Clarence Alfred, Jr.	*Mansfield*	Pease 9
Bauer, Byrne Weiller	*Brooklyn, N. Y.*	Williams Hall
Biery, Francis Joseph	*Andover*	41 Salem St.
Bixler, Henry Elwell	*Lençoes, Bahia, Brazil*	Day 9
Blanchard, Gerald Geoffrey	*New York, N. Y.*	Churchill 6
Bodwell, Henry Arnold	*Andover*	31 Morton St.
Borah, Charles Edward	*Phoenix, Ariz.*	Pease 12
Brockway, Robert Kingsley	*Syracuse, N. Y.*	Bishop 27
Bryant, John Walden	*West Newton*	Hardy 2
Buckley, Charles William	*Swampscott*	Chandler House
Carlin, Alfred William	*Johannesburg, S. Africa*	Williams Hall
Chace, Leonard Sanford, Jr.	*Tiverton, R. I.*	Mr. Tower's
Cochran, William James, Jr.	*Natick*	Taylor 2
Colby, Charles Howard	*Melrose*	Taylor 18
Colquhoun, Gordon Lee	*Andover*	38 Chestnut St.
Connor, Samuel Powers, Jr.	*Maplewood, N. J.*	Cannon House
Curtis, John Morton	*Wellesley Hills*	Cannon House
Curtis, William Elroy	*South Orange, N. J.*	Taylor 13
Davison, Thurlow Weed	*New York, N. Y.*	Bishop 13
Dobbins, Stanwood Fuller	*Bradford*	Mr. Stott's
Dorr, Dudley Huntington, Jr.	*Lancaster*	Chandler House
Downes, Robert Brooks	*Bradford*	Taylor 10
Drummond, John Landells	*Bronxville, N. Y.*	Williams Hall
English, Benjamin Farren, Jr.	*New Haven, Conn.*	Pemberton 3
Fisher, Agnew	*Greenwich, Conn.*	Williams Hall
Flowers, Norman Farrand	*Jackson, Mich.*	Adams 17
Flynn, John Doyle	*Fall River*	Day 15
Fox, Douglas Claughton	*Plandome, L. I., N. Y.*	Adams 5
Foxall, Douglas Hanley	*Rochester, N. Y.*	Mr. Stott's
Fujiyama, Wallace Katsuhiko	*Tokio, Japan*	Williams Hall
Fuller, James Constance	*White Plains, N. Y.*	Williams Hall
Graham, James Henry, Jr	*Torrington, Conn.*	Cannon House
Ham, Clifford Dudley, Jr.	*Managua, Nicaragua*	Tucker 1
Harris, James Dexter	*Malden*	Woods 6
Hopkins, Eli Whitney Barstow	*East Haddam, Conn.*	Adams 3
Howarth, Francis George	*Oxford*	Phillips 21
Huesmann, Louis MacDonald	*Indianapolis, Ind.*	Mr. Tower's
Kaufman, John Loughlin	*Philadelphia, Pa.*	Day 5
Keedy, Allen	*North Andover*	North Andover
Kemp, Louis Franklin	*Elmhurst, N. Y.*	Phillips 7
Kenney, William Howland, 2d	*Leominster*	Abbot 17

NAME	HOME RESIDENCE	PRESENT ADDRESS
Lawton, Walter Kennet	*Chicogo, Ill.*	Mr. Tower's
Lee, Burton James, Jr.	*New York, N. Y.*	Williams Hall
Likly, Richard Henry	*Rochester, N. Y.*	Williams Hall
Loveland, Charles Noyes, Jr.	*Wilkes Barre, Pa.*	Farrar 5
McClellan, Hugh Derby	*Andover*	1 Orchard St.
Mapes, Charles Francis	*Newburgh, N. Y.*	Chandler House
Morgan, Thomas Hubbard	*Kittanning, Pa.*	Adams 13
Mulqueen, Carr	*New York, N. Y.*	Taylor 1
Newbold, Haywood	*Colorodo Springs, Colo.*	Bancroft 15
Newcomb, Wyllys Stetson	*Arlington, N. Y.*	Williams Hall
Nichols, Monroe Kimball	*Andover*	25 Central St.
Norris, Harry Franklin, Jr.	*Staunton, Va.*	Mr. Manning's
Osborne, Leslie Becker	*Guatemala City, Guotemala*	Williams Hall
Paine, Ralph Delahaye, Jr.	*Durhom, N. H.*	Hardy 3
Paxton, Worthen	*Washington, Pa.*	Bancroft 10
Pearce, Eugene Lovick, Jr.	*Clearwater, Fla.*	Adams 10
Phillips, Hollis Hall	*Andover*	25 Highland Road
Plum, Stephen Haines, Jr.	*Newark, N. J.*	Mr. Stott's
Poland, Warren Morrison	*Wakefield*	Williams Hall
Poor, William George	*West Swanzey, N. H.*	Tucker 3
Poore, Charles Morton	*Lawrence*	Lawrence
Ridgway, William Combs, Jr.	*Englewood, N. J.*	Williams Hall
Rogers, Francis Clark	*West Newton*	Adams 17
Rollins, Richard Russell, Jr.	*Des Moines, Iowa*	Pease 11
Rylee, Robert Tilmon	*Memphis, Tenn.*	Williams Hall
Sawyer, Henry Severance	*Dolton*	Williams Hall
Shelden, Charles Freeman	*Kansas City, Mo.*	Taylor 25
Sherman, Leonard Dewitt, Jr.	*Andover*	124 Main St.
Smith, Charles Howard	*Chambersburg, Pa.*	Taylor 18
Stafford, Richard Rockwell	*Stamford, Conn.*	Mr. Tower's
Stein, Alva	*Newton*	Williams Hall
Stevenson, George Smith	*Winnetka, Ill.*	Mrs. McCurdy's
Stewart, Donald William	*Chicago, Ill.*	Williams Hall
Stout, Stuart	*Fort Scott, Kon.*	Mr. Kelley's
Sun, Charles Kwang Hwa	*Tientsin, China*	Dr Stearns's
Sun, Thomas Kwang Jwe	*Tientsin, China*	Dr. Stearns's
Tate, Walter Seymour Ballou	*Andover*	135 Main St.
Taylor, Donald Walker	*Worcester*	Williams Hall
Tracy, Paul Bernard	*Bristol, Conn.*	Williams Hall
Treadway, Graham Richards	*Bristol, Conn.*	Williams Hall
Tyler, Warren Perley	*Wakefield*	Williams Hall
Van Haelen, John Baptiste, Jr.	*Scarsdale, N. Y.*	Churchill 5
Varian, John Frederick	*Brooklyn, N. Y.*	Williams Hall
Verigan, Francis	*Hompton, Vo.*	Clark 4
Watson, George Landon	*Kokomo, Ind.*	Williams Hall
Weeks, Edward Walsh	*Andover*	19 Wolcott Ave.
Whitham, John Garnett	*Lawrence*	Pease 10
Winters, Rand Eddy	*Boy City, Mich.*	Churchill 2
Woodward, William Harwood	*Roanoke, Va.*	Tucker 3
Woolsey, Convers Keith	*Aiken, S. C.*	Williams Hall
Wright, Ansel Duryea	*New York, N. Y.*	Cannon House
Yuan, Henry Ke An	*Tientsin, China*	Williams Hall
Yuan, William Ke Chiu	*Tientsin, China*	Churchill 3

JUNIORS — 97

Classification

Classical Department —		
Class I — Seniors	59	
Class II — Upper Middlers	57	
Class III — Lower Middlers	43	
	—	159
Class IV — Juniors		97
Scientific Department —		
Class A — Seniors	102	
Class B — Upper Middlers	109	
Class C — Lower Middlers	122	
	—	333
		589

Representation

Massachusetts	177	Washington	2
New York	112	Alabama	1
New Jersey	46	Arkansas	1
Connecticut	39	Arizona	1
Pennsylvania	25	North Carolina	1
Illinois	22	South Carolina	1
Missouri	13	Florida	1
New Hampshire	11	Iowa	1
Michigan	10	Maryland	1
Ohio	9	Oregon	1
Maine	7	Utah	1
Minnesota	7	West Virginia	1
Indiana	6	Alaska	1
Wisconsin	6	China	9
California	5	South Africa	3
Colorado	5	Brazil	2
Oklahoma	5	Cuba	2
District of Columbia	4	Republic of Georgia	2
Delaware	4	Guatemala	2
Kentucky	4	Japan	2
Vermont	4	British East Africa	1
Virginia	4	Canada	1
Kansas	3	Colombia, S. A.	1
Nebraska	3	Hawaiian Territory	1
North Dakota	3	Nicaragua	1
Rhode Island	3	Peru	1
Tennessee	3	Philippine Islands	1
Georgia	2	Syria	1
Mississippi	2		
Texas	2	Total	589

SCHOOL ORGANIZATIONS

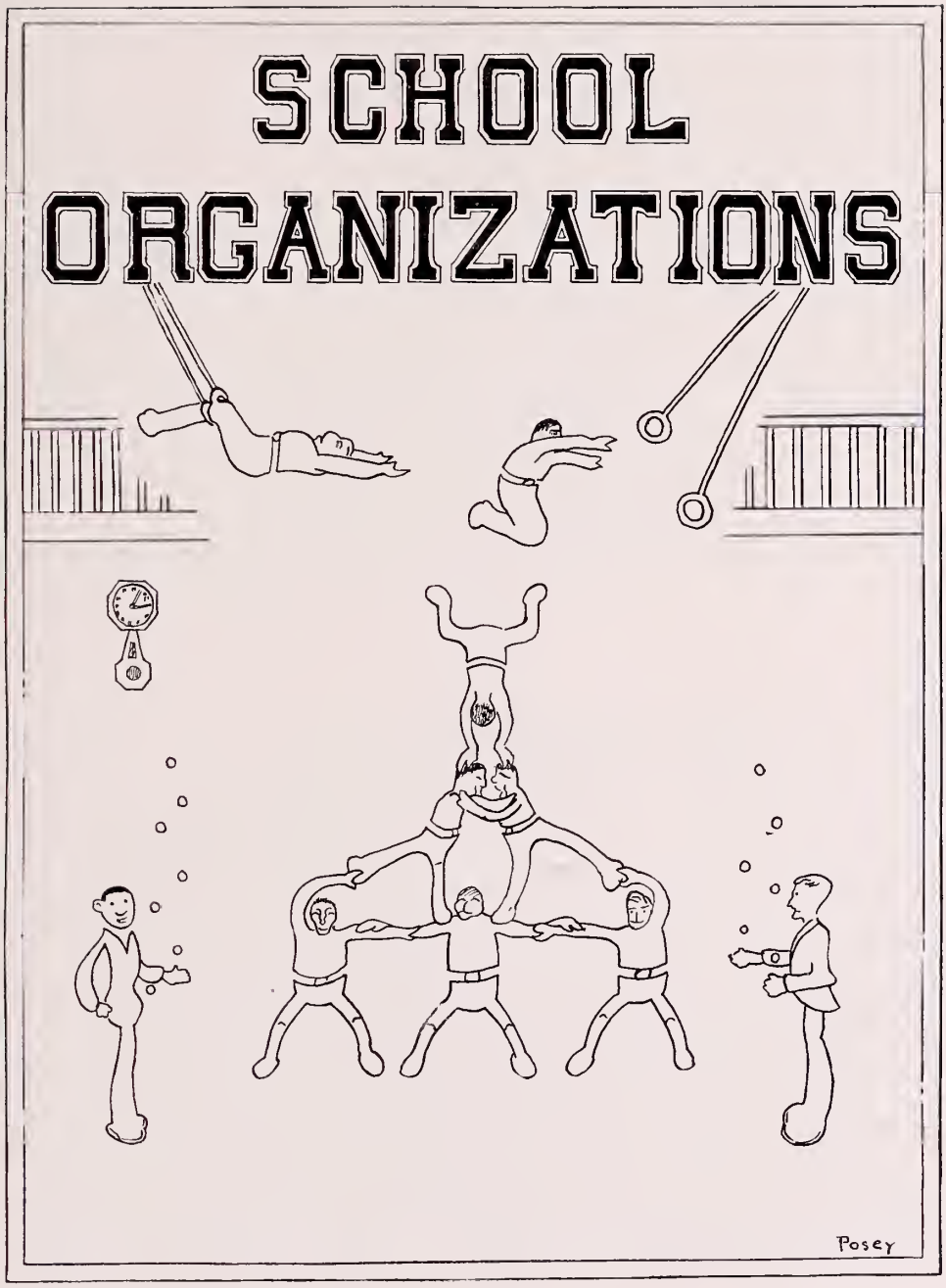

ALLEN WINNING 100-YARD DASH — HARVARD FRESHMEN MEET

AVERY WINNING HIGH HURDLES — WORCESTER MEET

MUSICAL CLUBS

Spencer Lewis Ferguson

MUSICAL CLUB OFFICERS

Musical Clubs

THE unusual success, both musical and social, which has attended the activities of the combined Musical Clubs this year is due to the remarkable amount of talent and enthusiasm displayed by the members throughout the entire season, as well as to the untiring efforts of Mr. Pfatteicher and Mr. Handley in developing and directing that talent.

After weeks of practice, the Clubs gave their first concert at Rogers Hall on December third; seventy-five men took part in the concert, and about ninety in the dance and supper which followed. This was probably the outstanding social feature of the year.

The annual concert of the combined Andover-Exeter Musical Clubs, which took place at the Andover Town Hall on March eighteenth, before a packed house, was remarkable for both the excellent selection and rendering of the numbers by the organizations of both schools. The Andover Mandolin Club and the Exeter Orchestra were especially popular. After the concert, a reception for the Exeter men was given at Peabody House; supper was served and entertainment was provided by the Jazz Band and Francis Verigan, who recited several poems.

The Spring term was started well by a concert at Bradford Academy on April eighth, followed by dancing. The Andover Jazz Band furnished the music, and Verigan's recitations again added to the enjoyment of the occasion.

The informal dance given for the Rogers Hall girls at Peabody House on April twenty-ninth, was the last event of the year. Dancing began in the afternoon after the track meet and lasted until the Dramatic Club's show, with an intermission for dancing.

WHITNEY C. LEWIS

Concert Program

POSIERE MARCH . . . . . *Lithgow*
LOVE'S LIKE A STAR . . . . . *Odell*

EXETER MANDOLIN CLUB

THE NORSEMEN . . . . . *Grieg*
JOHN PEEL . . . . . *Old English*

ANDOVER GLEE CLUB

POLONAISE MILITAIRE . . . . . *Chopin*
SERENADE . . . . . *Widor*
ADIEU . . . . . *Friml*
SARABANDE . . . . . *Bohm*

EXETER ORCHESTRA

GAVOTTE . . . . . *Bach*

FLUTE SOLO — WOODRUFF, ANDOVER

THE LOST CHORD . . . . . *Sullivan*
LADY DAINTY . . . . . *Odell*

ANDOVER MANDOLIN CLUB

THE NIGHT HAS A THOUSAND EYES . . . . . *Protheroe*
DREAMS OF WHAT MIGHT HAVE BEEN . . . . . *Francis*

EXETER GLEE CLUB

GAVOTTE AND MUSETTE . . . . . *Bach*
SECOND MILITARY MARCH . . . . . *Schubert*
FIRST MILITARY MARCH . . . . . *Schubert*
PILGRIMS' CHORUS . . . . . *Wagner*

ANDOVER ORCHESTRA AND GLEE CLUB

GLEE CLUB

O. D. FERGUSON, *Leader*

First Tenors

H. A. Basham, Jr.
B. E. Beck
M. H. Bennett
C. C. Bucknam
P. Dove, Jr.
B. H. Hayes, Jr.
W. H. Hobson, Jr.
C. M. Howell, Jr.
P. P. Kellogg
J. S. Little
R. C. Stevens, Jr.
H. W. Watters

Second Tenors

W. Evans, 3rd
O. D. Ferguson
R. S. Foxwell
M. W. Merrick
G. P. McNeer
R. T. Pickering

First Basses

J. L. Abernathy
G. W. Bates
C. L. Bliss
C. S. Bradeen
J. R. Cary
L. W. Cummings
B. C. Cutser
G. H. Danforth, Jr.
N. W. Danforth
B. Dunsford
K. G. Flanders
R. R. Hannum
W. E. Heald
E. S. Peierls
L. H. Sherrill
M. L. Smith
C. L. Stillman
A. E. Tutein
N. F. Wilmot
H. A. Wuest

Second Basses

D. K. Allen
P. S. Bauer
W. R. S. Foster
J. Goodman, Jr.
G. Krech
A. M. Look
R. N. Moore
S. L. Multer
F. O. Newman
F. W. Newman
C. H. Perkins
A. D. Reinhart
J. Rogers
D. F. Ross
H. N. Wieting, Jr.
S. K. Wilder

Ingalls Bradeen Bauer Krech Moore Allen Howe Reinhart Evans Cummings
Cary Dunsford Goodman Stillman Hobson McNeer Little Grady Cutler Sherrill Wilder Newman
Ross Danforth Heald Hannum Bates Beek Stevens Newman Bliss Wuest Smith
Dove Basham Fabian Cory Ferguson Howell Watters Bennett Kellogg

GLEE CLUB

MANDOLIN CLUB

First Mandolins

D. SPENCER, *Leader*

H. S. Brandman
L. B. Cheney
J. Durgin
A. S. Foote
R. Holt
R. Layton
H. Matalene
J. H. Monroe
E. G. Preston
C. H. Sanford
S. Walker

Second Mandolins

E. Aguinaldo
C. C. Bucknam
G. M. Castleman
K. Creevey
T. W. Davison
R. P. Carter
J. B. Dean
O. R. Garfield
J. Goodman
E. Ingalls

Tenor Mandolas

R. M. Stockder
J. Johnson

Cello

J. Fitchen

Piano

W. A. Riley

Traps

J. Cory

Davison Deane Smith Cheney Stockder Garfield Foote Cory Riley
Ingalls Durgin Munroe Aguinaldo Sanford Brandman Castleman Creevey Fitchen
Preston Kohler Layton Spencer Johnson Matalene Walker

MANDOLIN CLUB

First Violins

B. D. Rindlaub — Mr. Kelley — R. A. Boarts, Jr.

Second Violins

W. H. Liebman — B. Dunsford — F. W. Wallace

Cello

J. F. Fitchen, 3rd

Bass

W. R. S. Foster

Clarinet

A. P. Spear, Jr.

Trombones

J. A. Cory — B. C. Cutler — H. R. Pickering
F. O. Newman

Saxophones

C. H. Sanford, Jr.
R. B. Downes

Trumpets

K. D. Stone
V. S. Bigelow

Flutes

G. B. Woodruff — D. E. Elmendorf — F. W. Newman
C. H. Collins

Horn

E. H. Haight

Piano

G. W. Bates

Tympani

D. H. Dorr, Jr.

Haight Keleher Bates Cutler Cory Newman Liebman Fitchen
Sanford Downes
Woodruff Dunsford Boarts Rindlaub Newman

ORCHESTRA

Dramatic Club

J. V. Reed . . . . . *President*
H. S. Crosby . . . . . *Secretary*
A. M. Quarrier . . . . . *Treasurer*

Director
Mr. H. C. Stearns

Members

B. D. Rindlaub
G. O. Riggs
E. H. Haight
J. V. Scaife
F. W. Gilchrist
N. F. Wilmot
R. G. Allen
E. Ingalls
R. N. Moore
E. M. Matalene
T. T. May
M. S. McComb
J. H. Monroe
J. S. Little
J. H. Durgin
L. B. Wells
G. C. Manson
S. H. Curlee
C. C. Bucknam
F. Verigan
A. B. Loveman

Scaife Gilchrist Wells Crosby Quarrier Durgin Rindlaub Riggs Little Haight
May Munroe Bucknam Manson Babbitt Dorman
Loveman Moore Wilmot Reed Allen Ingalls Matalene

DRAMATIC CLUB

1. The Fifth Act of Beau Brummel

By Clyde Fitch

Cast of Characters

Beau Brummel	J. V. Reed
Mortimer	B. D. Rindlaub
Kathleen	G. O. Riggs
Mariana	E. H. Haight
Reginald	J. V. Scaife
George IV	F. W. Gilchrist
Mrs. St. Aubyn	H. G. Dorman, Jr.

Scene: An attic room in Calais, France. Time: Between 1820 and 1830.

---

2. The Shewing Up of Blanco Posnet

By Bernard Shaw

Cast of Characters

Blanco Posnet	N. F. Wilmot
Elder Daniels	E. Ingalls
The Sheriff	R. G. Allen
Strapper Kemp	R. N. Moore
Feemy Evans	E. M. Matalene
Babsy	G. C. Manson
Lottie	J. S. Little
Hannah	G. Bucknam
Waggoner Jo	S. H. Curlee, Jr.
The Mother	J. H. Monroe
Foreman of the Jury	T. T. May
Nestor, an old juryman	M. S. McComb
Other Jurymen	H. S. Crosby, J. H. Durgin, L. B. Wells

Scene: The court-room in a frontier town of the West. Time: Not so long ago.

---

3. The Glittering Gate

By Lord Dunsany

Cast of Characters

Jim, formerly a burglar, (dead)	A. B. Loveman
Bill, formerly a burglar, (dead)	F. Verigan

Scene: A lonely place. Time: The present.

Choir

First Tenors

H. A. Basham, Jr.
B. E. Beck
M. H. Bennett
C. C. Bucknam
P. Dove, Jr.
B. H. Hayes, Jr.
W. H. Hobson, Jr.
C. M. Howell, Jr.
P. P. Kellogg
J. S. Little
R. C. Stevens, Jr.
K. W. Watters

Second Tenors

W. Evans, 3rd
O. D. Ferguson
R. S. Foxwell
M. W. Merrick
G. P. McNeer
R. T. Pickering

First Basses

J. L. Abernathy
G. W. Bates
C. L. Bliss
C. S. Bradeen
J. R. Cary
L. W. Cummings
W. E. Heald
B. C. Cutler
G. H. Danforth, Jr.
N. W. Danforth
B. Dunsford
K. G. Flanders
R. R. Hannum
L. H. Sherrill
M. L. Smith
C. L. Stillman
A. E. Tutein
N. F. Wilmot
H. A. Wuest
E. S. Peierls

Second Basses

D. K. Allen
P. S. Bauer
W. R. S. Foster
J. Goodman, Jr.
G. Krech
A. M. Look
R. N. Moore
S. L. Multer
F. O. Newman
F. W. Newman
C. H. Perkins
A. D. Reinhart
J. Rogers
D. F. Ross
H. K. Wieting, Jr.
S. K. Wilder

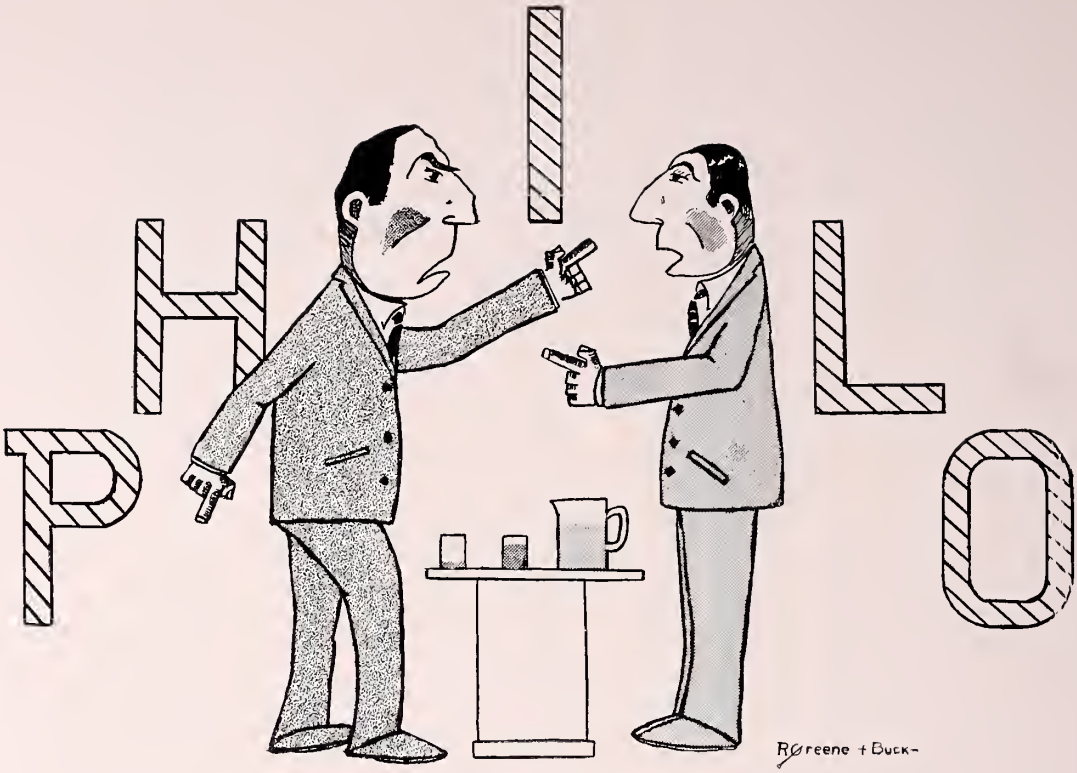

Officers

A. M. Quarrier	*President*
E. Fairback	*Vice-President*
H. S. Crosby	*Secretary*

Members

G. H. Danforth
P. R. Reynolds
H. Finney
S. H. Curlee
C. Stevens
P. S. Seward
H. G. Dorman
W. E. Boardman
A. Laucheimer
R. N. Moore
S. D. Turner
J. Goodman
L. B. Cheney
G. Bouma
R. White
J. V. Reed
H. S. Brandman
C. H. Willard
R. S. Willis
W. J. Foote
H. S. Crosby
E. H. Stahl
H. V. Cooke
E. Ingalls
A. J. Schulten
A. Quarrier
S. D. Harris
E. Peierls
G. O. Riggs
P. C. Glazier
A. B. Loveman
R. S. Coles

C. B. Wright, *President*

Members

G. B. Atwood
H. S. Crosby
H. Durgin
E. Ingalls
J. S. Little
J. V. Reed
G. O. Riggs
G. C. Taylor
C. H. Willard

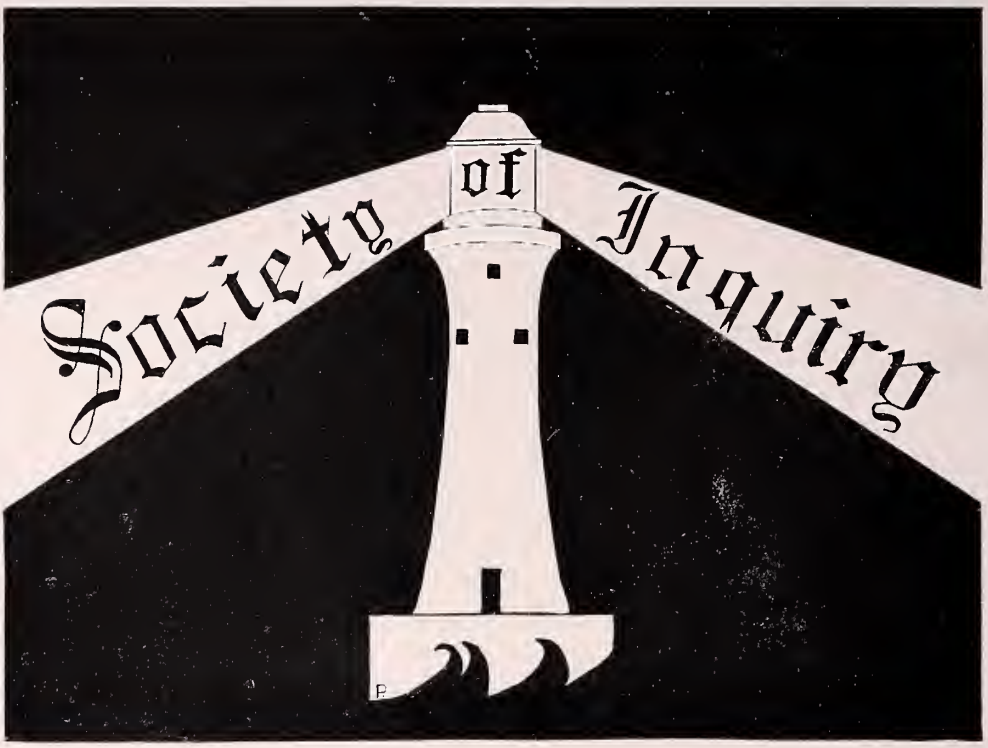

First Half-Year

W. C. Lewis, *President*
H. W. Cole, *Vice-President*
H. F. Howe, *Secretary*
A. M. Look, *Treasurer*

Second Half-Year

H. F. Howe, *President*
John Rogers, *Vice-President*
R. C. Stevens, *Secretary*
A. M. Look, *Treasurer*

Society of Inquiry

IN an age of highly complicated systems of life and thought, marred often by criticisms of the inconstancy and superficiality of youth, the Society of Inquiry stands out like a beacon fire to vindicate the real genuineness and earnest purpose of this generation of Andover students. Owing its existence to the steadily recurring demand on the part of students for an organization through which they may express their desire for Christian service and Christian standards of life, it offers unlimited possibilities for the upbuilding and maintaining of a splendid type of morale and virile religious influence throughout the school. With a realization of their high calling, the members of the Cabinet have this year consistently endeavored to broaden the scope of the Society's appeal to agree with the rapid changes in popular attitude toward religion. It has been the aim of the officers to combat the breaking of religious affiliations formed at home by repeated direct appeals to individuals to continue to *live* their Christian ideals and instincts for service through the medium of Inquiry.

This aim has been definitely accomplished in the cases of many individuals, and even where entire success has not been attained, the steadying influence of an organization devoted whole-heartedly to the standards of Christ has had its unseen effect on the character of every member of the student body.

Andover was represented by one of the best delegations at the Silver Bay Conference last June that it has ever sent, and plans are under way for the assembling of an equally representative delegation to this year's Conference, which is to be held at Blairstown, N. J. The fall term began with a very successful reception in the gymnasium, at which nearly the entire student body attended, and the program of meetings during the fall months was marked by universal interest and enthusiasm. During the winter term about one hundred seventy students enrolled in the Bible and Discussion Groups led by members of the Faculty and by student leaders, and an enthusiastic response characterized these gatherings for the most part.

In the spring term, an effort is being made to bring Inquiry more directly to bear in the life of the individual by a policy of open meetings for student discussion of the more intimate and vital problems of a Christian's everyday life, and at the date of writing this movement is well started on the road to success. All indications point to greater achievements in the future.

HENRY F. HOWE

Look Stevens
Lewis Howe Cole

SOCIETY OF INQUIRY CABINET

Doggett Clough Turner Noble
Loomis Spencer Finney

MEANS PRIZE SPEAKERS

LITERARY
POSEY

Literary

IT is with a feeling of conscious satisfaction and pleasure that one reviews the progress of our school publications during the past year; for never before, perhaps, has the advancement been so marked.

The *Mirror*, under the able management of Waller Booth, as editor-in-chief, and George Riggs, as managing editor, has become a magazine of which Andover may well be proud. With its larger scope, and combination of well-chosen and varied interests, the *Mirror* has achieved a position at the head of school publications in America. It has been found necessary to add another department — the Art Department, to care for a part of the *Mirror* which can no longer be neglected. All who have enjoyed the stories by Lou Watson and Charlie Wright, the poetry of Don Carr, the humor of Riggs and Greene, and the fine drawings of Fitchen and Posey will agree that the *Mirror* has progressed; and may the standard reached this year still continue.

The *Phillipian* beneath the capable hands of Bub Atwood, its editor-in-chief, backed by an able board, has roused itself from a Rip Van Winkle-like lethargy. Atwood deserves a great deal of credit for this achievement, sponsored by his enthusiasm and seemingly tireless energy. The *Phillipian* has become a really active force in the school. Its clever and constructive editorials have caused much thought; and have brought about many changes which were helpful both to the faculty and the student body. It is to the *Phillipian* that the school owes the plans for the revised *Blue Book*, which will make its initial appearance next Year. The Senior class was well represented on both the *Mirror* and *Phillipian* boards.

The Pot Pourri under the skillful and experienced direction of Bill Riley, as managing editor, and Terry Treadway, as business manager, has proved to be an excellent volume.

Yes, this has been a successful year for our school publications; there is not one that has not added something to its scope that has made it larger and better than before. It is our sincere hope that this good work will be continued through the coming years.

C. A. Clough, Jr.

Phillipian

R S PHILLIPIAN 1922

Editor-in-Chief

GEORGE B. ATWOOD 1922

Managing Editor

TRACY FABIAN, 1922

Assignment Editor

CHARLES H. WILLARD, 1922

Business Manager

HARRY S. BRANDMAN, 1922

Circulation Manager

MONTAGUE B. PHILLIPS, 1923

Associate Editors

R. D. GREENE, 1923
F. T. MERRILL, 1923
S. L. MULTER, 1923
H. G. REMINGTON, 1923
L. H. WATSON, 1923
E. H. HAIGHT, 1923
H. S. CROSBY, 1922
H. F. HOWE, 1922
R. R. LAYTON, 1924
G. C. TAYLOR, 1922
H. L. BOWEN, 1922
R. M. STOCKDER, 1922
M. P. SKINNER, 1924

Assistant Business Managers

F. E. ENGSTRUM, 1923
E. G. MASON, 1922
C. B. G. MURPHY, 1923
W. J. FOOTE, 1923
R. D. GREENE, 1923
R. R. LAYTON, 1924
G. C. TAYLOR, 1922
H. G. REMINGTON, 1923
S. L. MULTER, 1922
H. F. HOWE, 1922
H. S. CROSBY, 1922
F. T. MERRILL, 1923
L. H. WATSON, 1923
L. H. BOWEN, 1922
R. M. STOCKDER, 1922
E. H. HAIGHT, 1923
M. P. SKINNER, 1924

Taylor Remington Murphy Crosby Howe Engstrum Foote Mason
Merrill Fabian Greene Atwood Brandman Willard Multer

PHILLIPIAN BOARD

Mirror

Editor-in-Chief

W. B. BOOTH, 1923

Managing Editor

G. O. RIGGS, 1922

Associate Editors

B. E. Beck, 1922
D. E. Carr, 1922
J. F. Fitchen, 1922
R. D. Greene, 1923
C. A. Clough, 1922
H. F. Howe, 1922
J. V. Reed, 1922
C. L. Stillman, 1922
L. H. Watson, 1923
C. B. Wright, 1922

Business Manager

F. M. Cleaveland, 1923

Circulation Manager

G. M. Castleman, 1922

Cookman Clough Howe Reed Walker
Fitchen Castleman
Smith Riggs Booth Cleaveland Wright

MIRROR BOARD

Pot Pourri

Pot Pourri Board

William C. Riley	*Managing Editor*
Charles T. Treadway, Jr.	*Business Manager*
Richard B. Hodges	*Assistant Business Manager*
Charles B. G. Murphy	*Assistant Managing Editor*

Associate Editors

Robert G. Allen — George O. Riggs — Frank W. Gilchrist

Artists

Marshall L. Posey — Russell T. Smith

Smith Posey Riggs
Allen Murphy Riley Treadway Hodges

POT POURRI BOARD

"A" Men in School

Football

D. Allen
W. Bradley
E. P. Cottle
L. F. Daley
J. E. Deignan
R. Downes
S. G. Gill
D. M. Gray
V. Johnstone
A. D. Kern
D. B. Morgan
E. G. Parker
W. C. Riley
A. Sayles
J. W. Smith
L. Tweedy
L. G. Wienecke
F. Wester

E. M. Wolfe

Baseball

H. F. Christie
W. H. Cushing
W. B. Jones
F. D. Lackey
E. A. Rice
A. Sayles

J. Walker

Track

R. G. Allen
F. M. Avery
H. W. Cole
B. C. Cutler
H. M. Cutler
W. C. Lewis

E. M. Wolfe

Athletics

1921 - 1922

Athletics

IN writing the Athletic History of the class of 1922, I cannot help but feel that the lot of our class has been a singularly fortunate one. We have tasted victory in its sweetest form, and the bitter pang of defeat has been no stranger to us. Yet, through our four years, we have seen Andover teams at their finest, and whether in victory or defeat, we have witnessed always that great something known as "Andover Spirit."

(1918–19)

During our "prep" year, athletics were laboring under unfortunate conditions, and it is no wonder that our teams suffered. Football we lost to Exeter 27–7, in a hard-fought game. During the winter, athletic progress gained momentum, and Captain Adams' Hockey Team tied Exeter 1–1. Swimming Team had a fair season, marked by the plunging of "Fat" Anderson and the swimming of Captain Marshall. Basketball was renewed as an active sport and the team was exceptional.

Relay we lost to Exeter.

After passing a good preliminary season, the Baseball Team under Captain Eddy was defeated by Exeter 11–4.

Although the Track Team was defeated by Exeter, this loss was atoned for by the procuring of Mr. Shepard as coach for this declining sport.

(1919–20)

In the fall of 1919, the long road of defeat found its turning, and thanks to Fred Daly and Captain Adams, Exeter was defeated 19–0. Wolfe, Daley and La Tulippe represented 1922.

During the winter a new source of interest was opened which fostered our enthusiasm to highest pitch. For the first time in history we met Exeter in basketball and swimming. Swimming we won 32–20 in Exeter pool. 1922 was represented by Ferguson.

In basketball we again showed our superiority to Exeter by forcing those worthy foemen to a 31–27 defeat. 1922 was well represented by Bill Riley.

Defeats came in hockey and relay, the former Exeter 4, Andover 2, and the latter we lost by quite a margin. Hoddy Cole represented us in hockey, and John Rogers in relay.

In track our preliminary season was honored by great success. Time and again we left the field as victors. But alas! our success was turned at the Interscholastics by Exeter, and a week later that same foe defeated us 58½–50½. We were represented by Avery, Lewis, Cutler, Wright, and Allen.

Baseball was a bitter repetition of track. We were favored to win, but, as the case so often is, the under dog came through, and Exeter won 8–5.

(1920–21)

As Upper Middlers we returned to school this fall with the athletic outlook very bright. Football prospects under "Willie" Wingate, were exceptionally rosy, and so when we whipped Exeter 6–3, we were not surprised but joyous beyond bounds. 1922 was well represented by Don Gray, Wienecke, Daley, and Dan Allen.

The Hockey Team passed through a fair preliminary season, successfully terminated by a 4–0 victory over Exeter. Cole, Diegnan, Sayles, and B. C. Cutler represented 1922.

The Swimming and Basketball Teams both had excellent preliminary seasons, but were both defeated by Exeter on the same day. The former lost by a score of 31–22, the latter 47–43. In swimming we were represented by Ferguson and Beck, and in basketball by Captain Riley, Dan Allen, Jack Watson, Sayles and Munger.

The Wrestling Team under Captain Capra gained in popularity and efficiency and passed through a very successful season. Deignan and Spencer were on the team from 1922.

In Relay we again lost to Exeter by a very narrow margin. Bob Allen represented our class.

Thus the winter closed with the balance swinging in Exeter's favor, leaving on Andover Hill a grim determination which soon became manifest.

The Track Team showed its championship calibre in the preliminary meets of the year. It won every meet including the Harvard Interscholastics, until it came against Exeter on June nine. Here we were forced to swallow bitter defeat, Exeter 59¼, Andover 48¾. Captain Allen, Lewis, Avery, Ben Cutler, Cole, and Wienecke were from our class.

The Tennis Team defeated Exeter, Watson, White, and Gordon being '22's quota.

In baseball revenge was ours and it was sweet. Time and again Fred Daly's "kid" team bowed to defeat in preliminary games, yet during this period it was imbued with a Spartan spirit which finally humbled the celebrated Exonians 3–1. Sayles, Walker, Lackey, and Bill Cushing were members of 1922.

(1921–22)

We returned to school this fall filled with hopes and determination to change our athletic record for the better.

In football, prospects and material were excellent; and the early games were very encouraging. Yet, in spite of all, Exeter defeated us on a muddy field 34–3. Captain Daley, Wienecke, Sayles, Deignan, Riley, Smith and Manager Cole were seniors.

The Hockey Team had a championship cast from the very start; and Exeter bowed to defeat, 3–0. Captain Cole, Manager Rose, Sanford, Diegnan, Sayles, Cottle, and Wattles were 1922's quota.

PHILLIPS ANDOVER

In swimming we were very unfortunate in having a surplus of raw material, which couldn't be developed in time for the Exeter meet. Exeter's victory was very one-sided, 46–7. Captain Ferguson, Manager Ives, Beck, Grover, and Walworth represented 1922.

Basketball proved a bitter repetition of our recent defeats. Material and prospects were extraordinary, yet proved of no avail, when Exeter surprised us with superb playing and defeated us 27–24. Captain Riley, Manager Goodwill, Smith, Wilmot, Watson, Dan Allen, and Frank Lackey were seniors.

The Relay Team for the first time in many years won from Exeter at the B. A. A. games by a good margin. Captain Allen, Lewis, and Wood were seniors.

The Wrestling Team under Captain Capra had a successful season.

Thus stands our athletic history to date. Varied and well balanced it has been. The Track, Baseball, and Tennis teams are now well under way, and on each there are seniors determined to swing the balance by adding three more Exeter victories to the name and honor of old P. A.

R. G. Allen

FOOTBALL SQUAD 1921

FOOT BALL

L. F. DALEY, *Captain*

H. W. COLE, *Manager*

The Team

D. Allen, *Left Guard*
W. Bradley, *Fullback*
E. Cottle, *Right Halfback*
L. F. Daley, *Right Tackle*
J. E. Deignan, *Fullback*
R. Downes, *Left Halfback*
S. G. Gill, *Left End*
D. M. Gray, *Left Tackle*
V. Johnstone, *Right Guard*
A. D. Kern, *Center*
D. B. Morgan, *Left End*
E. G. Parker, *Quarterback*
W. C. Riley, *Left Halfback*
A. Sayles, *Quarterback*
J. W. Smith, *Right Halfback*
L. Tweedy, *Left Guard*
L. G. Wienecke, *Right Halfback*
F. Wester, *Fullback*
E. M. Wolfe, *Right End*

Cole (Mgr.) Gill Morgan Cottle Bradley Tweedy Downes Smith
Riley Parker Sayles Wester
Deignan Wienecke Johnstone Daley (Capt.) Wolfe Kern Allen

FOOTBALL TEAM

Football Teams

O. D. Thompson	1873	F. M. Eaton	1877
G. F. Blivie	1876	F. Parsons	1878
P. T. Nickerson	1879		

Captains and Managers

J. W. Howard	1880	E. B. Downing
S. K. Bremner	1881	B. F. Pratt
F. S. Mills	1882	C. F. Emerson
D. E. Knowlton	1883	F. F. Merrill
W. Odlin	1884	W. D. Sawyer
W. Odlin	1885	J. Crosby
J. Dennison	1886	D. Churchill
P. T. Haskell	1887	J. C. Dupont
C. D. Bliss	1888	E. R. Bishop
L. V. Bliss	1889	J. C. Sawyer
F. DeP. Townsend	1890	L. W. Smith
W. P. Hopkins	1891	L. W. Smith
W. P. Hopkins	1892	E. Sawyer
J. O. Rogers	1893	O. M. Clark
C. E. Durand	1894	G. R. Widdicomb
G. L. Young	1895	F. T. Crawford
J. Barker	1896	W. T. Townsend
G. P. Elliot	1897	W. E. Day
E. L. Holt	1898	R. W. Moorehead
R. T. Davis	1899	F. A. Goodhue
J. A. Collins	1900	L. H. Arnold, Jr.
R. P. Kinney	1901	E. White
J. M. Cates	1902	W. W. Grant
J. S. Humbird	1903	S. Hodge
E. I. Thompson	1904	H. H. Ramsey
H. H. Hobbs	1905	E. W. Smith
F. J. Daly	1906	M. L. Rafferty
H. N. Merritt	1907	G. A. Shannon
F. W. Coates	1908	L. F. Burdett
F. R. Large	1909	C. Martin
D. T. Rogers	1910	N. F. Thompson
C. E. Van Brocklin	1911	D. A. Warner.
J. W. Gault	1912	D. R. Hanna, Jr.
W. J. Murray	1913	L. K. Duby
F. B. Avery	1914	W. C. Chisholm
C. W. Gleason	1915	M. S. Gould
W. W. Russell	1916	S. Y. Hord
G. D. Braden	1917	L. G. Neville
F. F. Adams	1918	H. T. Day
F. F. Adams	1919	H. S. Pole, 2nd
R. W. Wingate, Jr.	1920	L. S. Hammond, Jr.
L. F. Daley	1921	H. W. Cole

Andover-Exeter Football Scores

	A.	E.		A.	E.
1877	0	0	1900	0	0
1878	22	0	1901	0	5
1879	0	18	1902	29	17
1880	8	8	1903	11	14
1881	6	0	1904	10	35
1882	12	0	1905	28	0
1883	17	6	1906	6	0
1884	11	9	1907	9	6
1885	No game		1908	12	0
1886	0	26	1909	3	0
1887	4	44	1910	21	0
1888	10	0	1911	23	5
1889	No game		1912	7	0
1890	16	0	1913	0	59
1891	26	10	1914	7	78
1892	18	28	1915	7	37
1893	10	26	1916	0	6
1894	No game		1917	0	3
1895	No game		1918	7	26
1896	28	0	1919	19	0
1897	14	18	1920	6	3
1898	0	0	1921	3	34
1899	17	0			
	Andover, 414		Exeter, 444		

Games Won, 21 Games Lost, 16 Games Tied, 4

Football Scores 1921

Andover	48	Tufts Freshmen	0
Andover	0	Dean	0
Andover	10	Harvard Freshmen	0
Andover	0	Yale Freshmen	0
Andover	32	M. I. T. Freshmen	0
Andover	28	Worcester	13
Andover	3	Exeter	34

Multer (Asst. Mgr.) Allen Wieting Miller Healey Wingate
Ryan Welch
Quarrier Rice Walker (Capt.) Booth Murphy

SECOND FOOTBALL TEAM

McClellan Hicks Basham Blunt Wallace Engstrum Moody
Finney Buttrick Stillman (Capt.) Cushing Stockder

GREEK FOOTBALL TEAM

BASE BALL

E. C. CLEVELAND, *Captain*

D. E. WIGHT, *Manager*

The Team

G. B. Case, *Second Base*
H. F. Christie, *Catcher*
E. C. Cleveland, *Right Field*
A. J. Cotter, *Left Field*
W. H. Cushing, *Short Stop*
W. B. Jones, *Center Field*
F. D. Lackey, *Third Base*
E. A. Rice, *Right Field*
A. Sayles, *First Base*
J. Walker, *Third Base*
D. P. Williams, *Pitcher*
R. W. Wingate, *Right Field*

Wight (Mgr.) Wingate Sayles Cushing Rice Walker
Case Cotter
Lackey Christie Cleveland (Capt.) Williams Jones

BASEBALL TEAM 1921

Baseball Teams

W. H. Moody	1871	T. T. Thurston	1887
W. J. Cravens (Fall)	1871	C. S. Gardner	1888
O. D. Thompson	1873	F. W. Rogers	1879
O. D. Thompson	1874	G. H. Strong	1880
O. D. Thompson	1875	W. H. Halbert	1881
C. Q. Webster (Fall)	1875	P. B. Stewart	1882
C. S. Howard	1876	W. M. Vinton	1883
H. F. Noyes	1885		

Captains and Managers

H. E. Knowlton	1886	F. A. Sheffield
H. E. Knowlton	1887	
E. H. Brainard	1888	E. C. Bartlett
A. E. Stearns	1889	D. Churchill
A. E. Stearns	1890	A. E. Addis
F. Rustin	1891	W. B. Stover
F. T. Murphy	1892	F. E. Weyerhauser, Jr.
F. T. Murphy	1893	W. O. Cox, Jr.
G. C. Greenway	1894	O. Preston
P. T. Drew	1895	H. E. Marshall
R. M. Barton	1896	C. B. Gould
I. J. French	1897	A. A. Thomas
L. D. Waddell	1898	T. C. Schreiber
L. G. Saunders	1899	T. H. Nevin
B. Winslow	1900	C. D. Rafferty
W. C. Matthews	1901	C. Coonley
F. O'Brien	1902	H. S. Knox
C. Huiskamp	1903	J. Liggett
C. C. Clough	1904	C. B. Stuart
C. C. Clough	1905	B. H. Sullivan
B. E. Reilly	1906	A. Y. Bartholomew
B. E. Reilly	1907	H. P. Greenough
J. A. Reilly	1908	G. F. Richmond, Jr.
L. F. Burdett	1909	C. W. Hamilton
E. U. Burdett	1910	R. M. Thompson
J. S. Reilly	1911	Kenneth Douglas
E. W. Mahan	1912	C. M. Marshall
J. S. Wiley	1913	J. D. M. Hamilton, Jr.
F. S. Swett	1914	E. J. Winters
C. A. Butterfield	1915	G. R. West
C. L. Flaherty	1916	R. P. Hanes
J. E. Brennan	1917	T. H. Joyce
N. Dodd	1918	H. C. Smith
C. F. Eddy	1919	F. F. Flanders
K. B. Smith	1920	V. Farnsworth, Jr.
E. C. Cleveland	1921	D. E. Wight
F. D. Lackey	1922	W. C. Riley

Andover-Exeter Baseball Scores

	A.	E.		A.	E.
1878	1	12	1900	9	5
1878	10	8	1901	5	8
1879	10	2	1901	9	2
1880	9	0	1901	9	0
1881	13	5	1902	3	5
1882	5	7	1903	1	0
1883	16	5	1904	1	2
1884	13	5	1905	6	4
1885	1	9	1906	3	2
1886	6	7	1907	3	2
1887	22	6	1908	5	3
1888	6	4	1909	3	5
1889	2	3	1910	1	0
1890	No game		1911	1	2
1891	7	1	1912	5	4
1892	10	5	1913	4	5
1893	No game		1914	0	7
1894	No game		1915	2	10
1895	No game		1916	1	2
1896	No game		1917	No game	
1897	6	2	1918	1	10
1898	8	2	1919	4	11
1899	8	6	1920	5	8
			1921	3	1

Andover, 228 runs
Games won by Exeter, 16

Exeter, 180 runs
Games won by Andover, 23

Baseball Scores, 1921

Andover	5	Lowell Textile	6
Andover	7	Lowell High	7
Andover	6	M. I. T. Freshmen	5
Andover	6	Huntington	11
Andover	5	Harvard Freshmen	3
Andover	1	Dean	7
Andover	6	Mass. State Normal	9
Andover	2	Dean	6
Andover	4	Yale Freshmen	22
Andover	5	Yale Second	11
Andover	10	Tufts Freshmen	11
Andover	0	Dartmouth Freshmen	2
Andover	2	Holy Cross Freshmen	1
Andover	3	Exeter	1

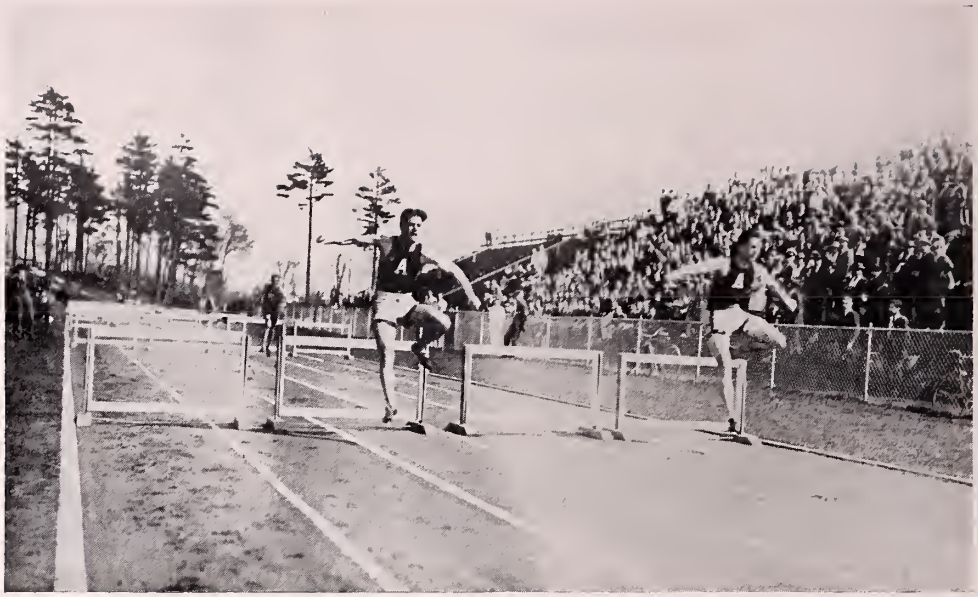

COLE, WINNING LOW HURDLES, WORCESTER MEET

ALLEN, WINNING QUARTER-MILE, HARVARD FRESHMEN MEET

BASEBALL SQUAD 1922

TRACK SQUAD 1922

TRACK TEAM

R. G. ALLEN, *Captain*

J. F. BURNS, Jr., *Manager*

The Team

R. G. Allen, *Half Mile*
F. M. Avery, *High Hurdles, Broad Jump*
G. L. Bateman, *Half Mile*
W. J. Carpenter, *Pole Vault*
H. W. Cole, *Low Hurdles*
B. C. Cutler, *Pole Vault*
C. S. Gage, *100 Yards, 220 Yards*
W. S. Goodspeed, *Pole Vault*
S. A. Hammond, *440 Yards*
W. C. Lewis, *Low Hurdles*
D. McInnnes, *440 Yards*
R. Reiner, *High Hurdles*
T. D. deQ. Richardson, *High Jump*
B. M. Spock, *High Jump*
W. E. Veghte, *High Jump*
L. G. Wienecke, *Broad Jump*
E. M. Wolfe, *Hammer, Shotput*

Burns (Mgr.) Carpenter Cole Richardson McInnes Bateman Cutler
Spock Veghte Goodspeed Hammond
Wienecke Wolfe Gage Allen (Capt.) Avery Lewis Reiner

TRACK TEAM 1921

Lewis Allen Wood

RELAY TEAM

Andover-Exeter Track Scores

	A.	E.		A.	E.
1889	6	3	1906	47	49
1891	46	44	1907	56 5–6	39 1–6
1892	No meet		1908	38	58
1893	No meet		1909	49	47
1894	No meet		1910	41 5–6	54 1–6
1895	No meet		1911	37	58
1896	No meet		1912	25	71
1897	66 1–2	37 1–2	1913	48	48
1898	37	59	1914	37	59
1899	34 1–2	69 1–2	1915	54	41
1900	46 1–2	57 1–2	1916	26 2–3	69 1–3
1901	44	67	1917	No meet	
1902	53	57	1918	42 1–2	69 1–2
1903	58 1–3	37 2–3	1919	35 2–3	72 1–3
1904	32 1–3	63 1–3	1920	50 1–2	58 1–2
1905	No meet		1921	48 3–4	59 1–4

Meets won by Exeter, 18 Meets won by Andover, 7

Andover, 1275 3–4 Exeter, 1602 1–12

Field and Track

ANDOVER *vs.* EXETER TRACK MEET

Andover 48¾ — Exeter 59¼

Exeter, June 4, 1921

P. A. Records

100 Yards Dash — 10 seconds.
W. A. Schick, Jr., '01; P. A. Campus, June 2, 1900.
Cyril Sumner, '03; P. A. Campus, May 30, 1903.
A. Y. Bartholomew, '07; P. A. Campus, 1906.
D. F. Burrill, '16; P. A. Campus, 1915.
J. F. Dwyer, '20; Plimpton Field, Exeter, 1918.

220 Yards Dash — 21 1-5 seconds.
W. A. Schick, Jr., '01; Soldiers Field, June 10, 1900.

120 Yards High Hurdles — 15 1-5 seconds.
F. M. Avery, '23; Brothers Field, 1922.

220 Yards Low Hurdles — 24 3-5 seconds.
H. W. Cole, '22; Brothers Field, 1922.

440 Yards Run — 51 seconds.
W. A. Schick, Jr., '01; P. A. Campus, June 2, 1900

880 Yards Run — 1.59
R. G. Allen, '22; Brothers Field, 1921

Mile Run — 4.32 2-5.
W. T. Laing, '95; Holmes Field, June 9, 1894.

16-lb. Shot Put — 41 ft. 2in.
H. F. Andrus, '06; Stadium, June 2, 1906.

12-lb. Shot Put — 46 ft. 9 in.
R. P. Kinney, '02; Soldiers Field, 1902

12-lb. Hammer Throw — 167 ft. 2 in.
E. M. Wolfe, 1923; Brothers Field, 1922.

Running Broad Jump — 23 ft. 3 3-4 in.
L. T. Prescott, '15; Phillips Exeter Campus, May 30, 1914.

Running High Jump — 5 ft. 9 1-2 in,
J. Hasbrouck, '03; J. W. Marshall, '04.
L. T. Prescott, '15; P. A. Campus, 1915.

Pole Vault — 11 ft. 5 1-2 in.
D. MacMurray, '10; Yale Field.

Scores for 1921

Andover	85	M. I. T. Freshmen	23
Andover	77	Huntington	31
Andover	63 3-5	Dartmouth Freshmen	44 2-5
Andover	41	Won Harvard Interscholastics	
Andover	69	Worcester	38
Andover	48¾	Exeter	59¼

HOCKEY

HORACE W. COLE, *Captain*

SAYRE B. ROSE, *Manager*

The Team

H. W. Cole, *Right Defense*
E. P. Cottle, *Left Wing*
B. C. Cutler, *Center*
J. E. Deignan, *Goal*
W. P. Ellison, *Left Defense*
S. S. Quarrier, *Left Defense*
D. Sanford, *Center*
A. Sayles, *Center*
J. Walker, *Right Defense*
F. E. Wattles, *Right Wing*

Rose (Mgr.) Sanford Quarrier Cutler Walker Wattles
Deignan Ellison Cole (Capt.) Sayles Cottle

HOCKEY TEAM

SWIM MING

O. D. FERGUSON, *Captain*

S. H. IVES, *Manager*

The Team

B. E. Beck, *Relay, 50 Yards*
J. W. Bryant, *Relay, 50 Yards*
J. Card, *Plunge*
R. R. Cookman, *Plunge*
R. J. Dunkle, *100 Yards*
O. D. Ferguson, *Dive*
D. B. Grover, *200 Yards*
B. H. Hayes, *Dive*
McKee, *Relay*
H. G. Phillips, *200 Yards*
G. K. Sanborn, *100 Yards*
W. McA. Walworth, *Relay*

Ives (Mgr.) Sanborn McKee Grover Card Dunkle Walworth Ferguson (Capt.) Hayes Beck Bryant Phillipps Cookman Sutherland (Coach)

SWIMMING TEAM

SOC 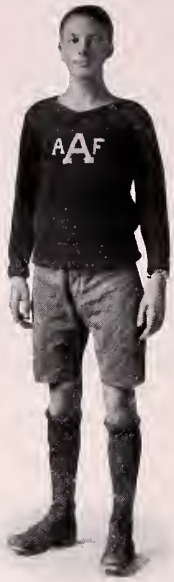 CER

H. A. PAGET, *Captain*

C. V. N. WOOD, *Manager*

The Team

K. Creevey, *Fullback*

H. Dunsford, *L. Inside*

G. Y. Flynn, *Goal*

W. Gay, *Goal*

B. H. Hayes, *R. Halfback*

F. Lin, *L. Outside*

F. D. Lackey, *R. Outside*

G. P. McNeer, *L. Halfback*

H. A. Paget, *Fullback*

H. E. Ranson, *Halfback*

R. E. Slagle, *Center*

E. M. Stiles, *R. Inside*

S. H. Wylie, *Halfback*

Wood (Mgr.) Lackey Hayes Gay Ransom Lin
Wylie Flynn
Dunsford Creevey Paget (Capt.) McNeer Slagle

SOCCER TEAM

WREST LING

PIETRO J. CAPRA, *Captain* ROGER W. BATCHELDER, *Manager*

The Team

J. C. Johnson, *115 lbs.*
L. W. Cummings, *125 lbs.*
D. Spencer, *135 lbs.*
P. J. Capra, *145 lbs.*
A. M. Look, *155 lbs.*
A. D. Kern, *175 lbs.*
W. T. Healey, *Unlimited*

Batchelder (Mgr.) Healey Look Kern Cummings
Johnson Capra (Capt.) Spencer

WRESTLING TEAM

BASKET BALL

WILLIAM C. RILEY, *Captain* FRANCIS O. GOODWILL, *Manager*

The Team

D. Allen, *Right Guard*
F. D. Lackey, *Right Forward*
R. V. Miller, *Center*
W. C. Riley, *Left Forward*
A. Sayles, *Left Forward*
J. W. Smith, *Left Guard*
J. C. Watson, *Center*
N. F. Wilmot, *Right Guard*

Goodwill (Mgr.) Sayles Wilmot Watson
Smith Miller Riley (Capt.) Lackey Allen

BASKETBALL TEAM

TENNIS

R. B. HAVILAND, *Captain*

T. D. STEVENSON, *Manager*

The Team

A. Euston
L. H. Gordon
R. B. Haviland
P. H. Lord
P. B. Sargent
R. Stevenson, 3rd
C. H. Watson
J. M. White

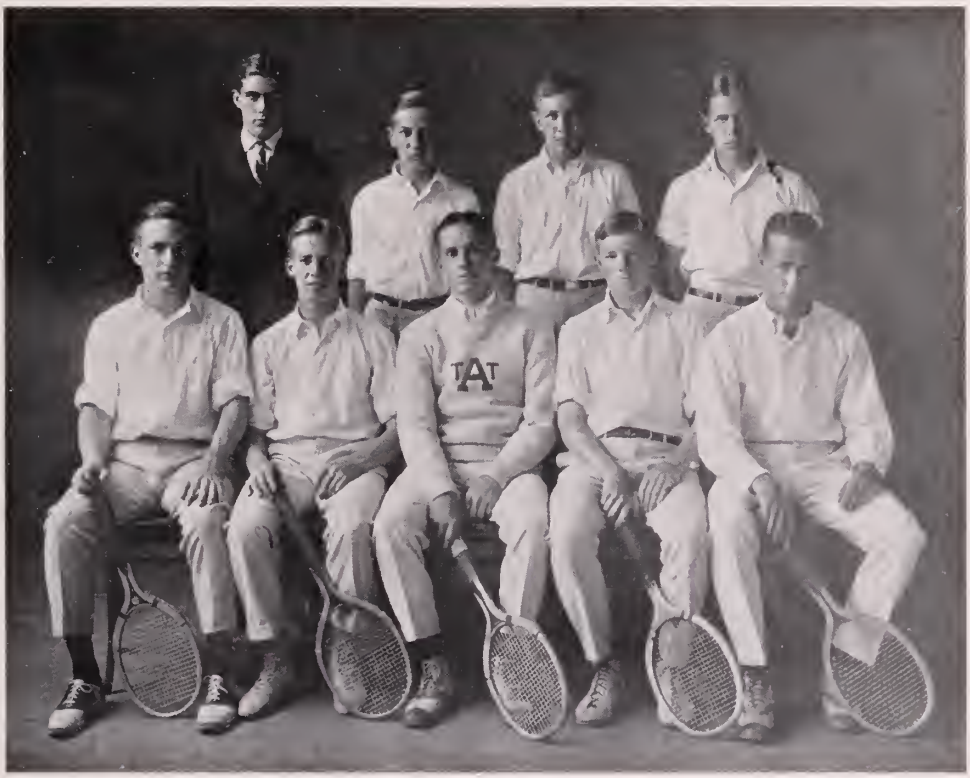

Stevenson (Mgr.) Sargent Gordon White
Lord Watson Haviland (Capt.) Euston Stevenson

TENNIS TEAM 1921

Rifle Team

M. H. BENNETT, *Captain* G. O. RIGGS, *Manager*

The Team

M. H. Bennett

H. C. Babbitt

A. C. Blanchard

W. H. Cushing

A. D. Gordon

G. O. Riggs

Riggs
Gordon

Babbitt
Bennett (Capt.)

Blanchard
Cushing

RIFLE TEAM

Riley Cole Christie Fabian
Allen Wolfe Daley

ADVISORY BOARD

MISCEL LANEOUS

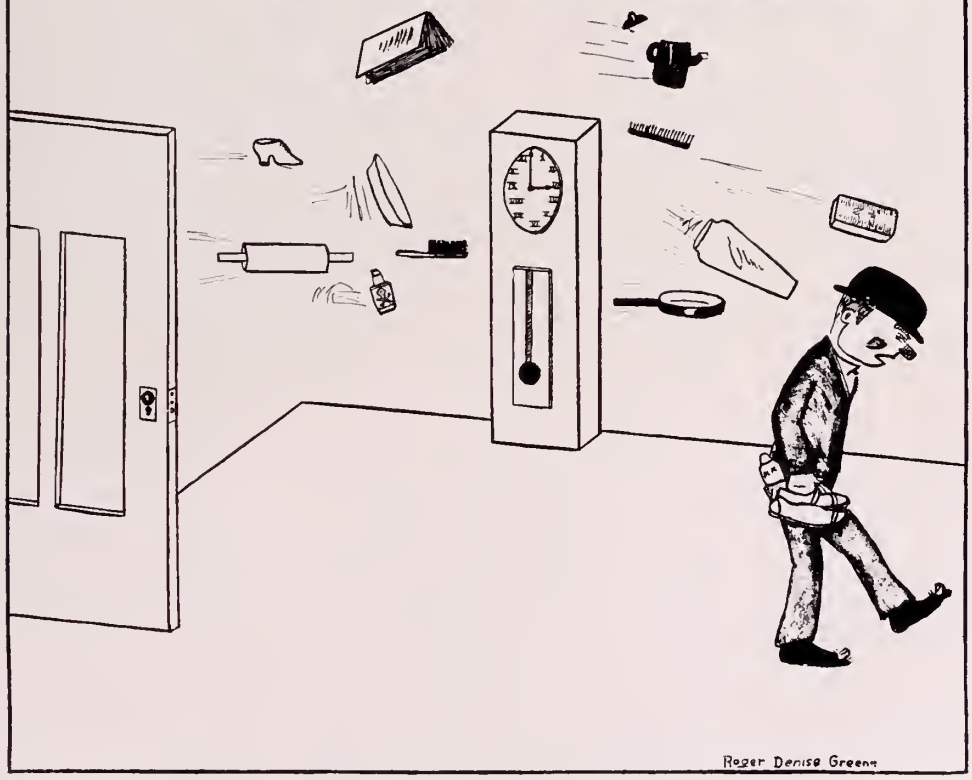

Student Council

E. M. WOLFE, *President* H. W. COLE, *Vice-President*
B. C. CUTLER, *Secretary*

Captain of Football
L. F. Daley

Captain of Baseball
H. F. Christie

Captain of Track
R. G. Allen

Manager of Football
H. W. Cole

Manager of Baseball
W. C. Riley

Manager of Track
T. Fabian

Undergraduate Treasurer
E. M. Wolfe

Phillipian
H. S. Brandman

Musical Clubs
O. D. Ferguson

Philo
A. M. Quarrier

Mirror
W. B. Booth

Honor Roll
C. H. Willard

1922

B. C. Cutler
J. E. Deignan
A. Sayles
G. B. Atwood
J. M. White
W. C. Lewis

1923

V. Johnstone
F. M. Avery
R. B. Allen
W. B. Jones
G. K. Brown

1924

E. G. Parker
C. H. Watson

Avery Deignan Cutler Sayles Quarrier Ferguson Parker Atwood Jones Brown
Cole Allen Christie Fabian Wright Booth Watson Brandman
Lewis Riley Allen Wolfe Daley Johnstone White

STUDENT COUNCIL

Fall Police Force

F. W. GILCHRIST, *Chief*

C. V. N. Wood
J. M. White
T. Fabian
G. B. Atwood

Spring Police Force

J. S. MOON, *Chief*

S. Gill
D. B. Morgan
V. Scaife
J. C. Watson
E. M. Matalene
L. Sherrill
J. Martin

Wood Fabian
White Gilchrist (Chief) Atwood

FALL POLICE

Matalene Sherrill Watson Gill
Scaife Moon (Chief) Martin

SPRING POLICE

Fall Term

W. C. LEWIS, *Leader*

R. G. Allen
B. C. Cutler
W. C. Lewis
W. C. Riley

Winter Term

R. G. ALLEN, *Leader*

R. G. Allen
H. F. Christie
L. F. Daley
E. M. Wolfe

Cutler
Lewis (Leader)
Riley
Allen

FALL CHEERING STAFF

Christie
Allen (Leader)
Daley
Wolfe

WINTER CHEERING STAFF

Carr Clough Spencer Atwood

CLASS DAY SPEAKERS

Cole White
Riley Allen Lewis

SENIOR PROM COMMITTEE

Look Matalene
Allen Booth Johnstone

JUNIOR PROM COMMITTEE

Deignan Ferguson
Moon White Hale

CLASS DAY COMMITTEE

White Cole Deignan
Allen Wolfe Lewis

EXECUTIVE COMMITTEE

Batchelder Capra Ives Rose Ferguson Watson Atwood Wood
Christie Riley Allen Wolfe Daley Cole Fabian

ATHLETIC COUNCIL

Danforth Philbrick Dickerman Peters Hamilton Howarth Newman Husband
Wyer Baker-Carr
Holbrook Garfield Cheney Bliss Pratt

RADIO CLUB 1922

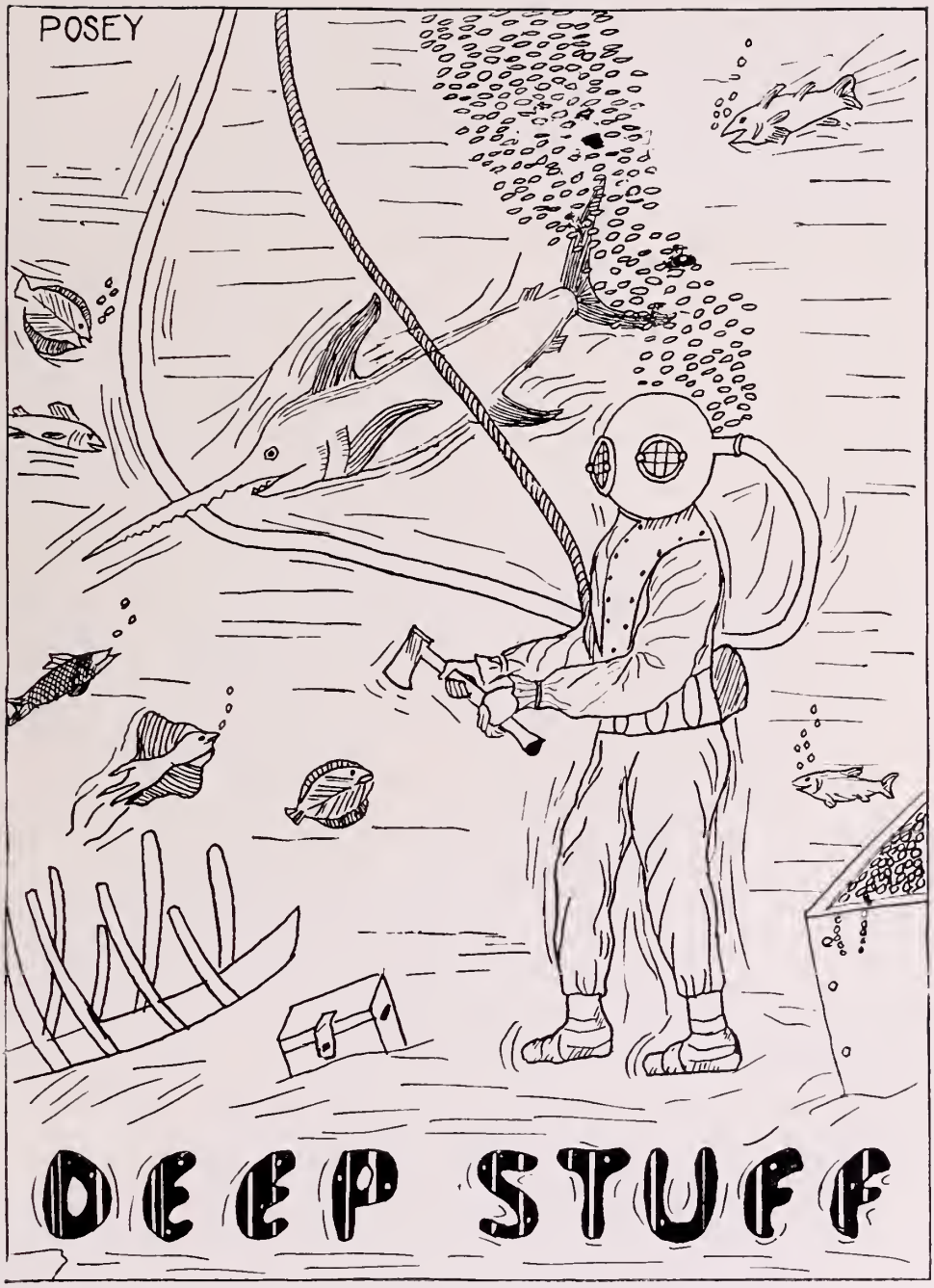
POSEY
DEEP STUFF

MYSTERIOUS

One day in *May* I took my *Kane* and, closing the *Dorr* behind me, I took care to *Lockett*. The *Sun* had not shone for *Weeks* and only the *Moon* guided my *Foote*. Not being a *Strong* man or a *Good-man*, I often tread the primrose way, or rather the *Redpath*. Espying a girl in *Gray* and *Brown* as I started my *Carr* I gave *Chace*. I began to weaken a *Little*, but soon took a *Brace* and decided to *Howell* and she would *Likly Look*.

"Aha," I said, drawing up to the curb and *Tutein* my horn, "What *Bliss*, my little lovey-*Dove!*"

"*Lord*, *Howe* you give me a *Paine*!" she quoth with a *Blank* stare "I'd like to *Krech* you, you *Ham*. Don't you get *Gay* and try that *Stahl* with me or I'll knock you *Wright Downe(s)*."

"Every *Rose* has its *Thorn*," I told myself, and to her, "Let's not *Rowe* out here. I *Haight* to be so *Blunt*. I *Ames* to please and want you to begin *Cumming(s)* out with me. I know a nice *Bauer* of *Poseys* so come a *Cross*."

"If that's the *Case* I'll come," she said, "My '*Evans* I bet you *Foxall* the girls this way. I can see you got lots of *Silver* and long *Greene* and ain't no *Carpenter* or *Mason*. Are you a *Batchelder?*"

"*Chalker* up for a hit," I sighed. "I can't *Skinner* the way she *Sayles* into me. She's *Wilder* than a *Fox* and as hard as *Flint*."

My *Noble* heroine was no *Poor* jane. She was a trump *Card* with *Curlee* hair. As the ride was drawing to an end and the *Sun* was setting over the *Watters* in the *Wuest* we came to a man who evidently had been spending his *Nichols* on *Booz*.

"*Sheh*," he spake, "*Asher* whose *Cooke* she is."

"Keep *Still-man*," I shouted or I'll *Chute*. Anybody can see you're *Biery*."

As the *Buss* left him behind he yelled: "*Well(s)* you ought to see how *Wiencke(r)*."

At that I resolved to see if she *Petze*. And, after fifteen minutes of success she looked up at me and asked, "*Wyer* you so *Stern?* Do you act this way *Daley?*"

I tried to *Turner White* face to mine and she offered *Stout* resistance, "You *Wylie Wolfe*, *Wood* you gave me a *Brand-man?*" And she started to fix her hair. I had just bought a *Newcomb* and I lent her *M'Comb* with instructions not to use the *Holcomb*.

"My dear," I begged, "I bear you all *Goodwill* and want to see you *Moore*. I'm *Plum* crazy to buy you *Peierls* the rest of your life."

And so with her consent, having filled her *Fuller* prunes, we drove the *Ford* over to see the *Bishop* who took us in the *Hall* and made us *Husband* and wife. And so we were all for the *Rice* and old shoes.

APOLOGIES TO SHAKESPEARE

Better to give than to take	*Vesper Collection*
Better late than never	*Taking a "third"*
She frieth in her own grease	*Beanery Chicken*
You stand in your own light	*Charlie Clough*
Have ye him on the hip?	*Sh-h-h*
The more the merrier	*Society of Inquiry*
A very ancient and fish-like smell	*Beanery*
This is the short and the long of it	*Osborne and Bauer*
I cannot tell his name	*Mdivani*
Speak low if you speak of love	*Anywhere at Abbot*
You two are book men	*Willard and C. Allen*
I am slow of study	*Spider Wood*
I dote on his very absence	*Georgie Hinman*
A young man married is a man that's marred	*Look out Hook*
Almost as like as eggs	*The Burtons*
Eating the bitter bread of banishment	*Stiles, Multer, Walker*
Let's talk of graves, of worms, of epitaphs	*Society of Inquiry*
God save the mark	*D—.*
An habitation, giddy and unsure	*Main Building*
He hath eaten me out of house and home	*Tweedy*
All hell shall stir for this	*Rogers Hall Prom*
He was a man of unbounded stomach	*Mr. Benton*
Where men and money part	*Burns*
Vain, Vainer, Vainest	*Chopitea, J. Chopitea, Joseph Chopitea*
We are for Abbot, for Abbot are we	*Wright, Moon, Thorne, Bradeen*
Mama's darling, Papa's joy	*Dickerman*
"Behold thy child, by nature's kindly law Pleased with a rattle, tickled with a straw"	*Spider Wood*
The crow doth sing as sweetly	*Dove*
He is a jewel	*Peierl(s)*
A child among men	*Earle*
Oriental Antiques	*Tsai, Lee, Sun*

P. A. POKER TEAM

Two of a kind	*Peierls and Rosenbaum*
Three Jacks	*Huttig, Watson, Hall*
Full House	*Clark House*

THEATRE GUIDE

"The Bat"	*Jennings*
"Anna Christie"	*Harry*
"The Squaw Man"	*Owl and Verigan*
"The Grand Duke"	*Wallace*
"Just Married"	*Alec Sutherland*
"Lilies of the field"	*Reed and Chopitea*
"The Mountain Man"	*Wolfe*
"Nature's Nobleman"	*Spider Wood*
"Blossom Time"	*Blossom Wright*
"The Perfect Fool"	*J. Walker*
"Shuffle Along"	*Banty*
"Get Together"	*Blue Book Board*
"The First Year"	*"Incubator"*
"The Follies of 1922"	*McComb and Norris*
"Music Box Revue"	*Jazz Band*

JENNINGS
F. P. KANE
McDONOUGH
WALKER
WRIGHT
SAYLES

"Hell's belles," quoth Stackey gazing on the Follies' chorus.

WHITE: "I've come to bail you out."
GILCHRIST (*in jail*): "You don't-hic-need to bail me-hic-out, I'm not full.

DOT: "Frank, my complexion is simply ashen."
LACKEY: "Been playing with fire?"

"There's nothing in it," said the absent-minded Professor as he scratched his bald head.

(*Apologies to Gray and Wordsworth*)

The bell in Pearson tolls the hour of eight.
The breathless boy runs panting from the gym.
His Prof is waiting for him at the gate
Eight cuts, and Oh! the difference to him.

LES CHANSONS

"Sunny Tennessee"	*Joe Sheldon*
"I Ain't Nobody's Darling	*Banty*
"All By Myself"	*Hook, Doc, Zeus*
"Sweet Lady"	*Joe Reed*
"Ol' Tucky Home"	*Wally Booth*
"The Sheik"	*Fritz Avery*
"Birds of a Feather"	*Wallace and Jennings*
"Tuck Me to Sleep"	*Vic Earle*
"Granny"	*Pap Eaton*
"Say it with Music"	*Jack Hall*
"Angel Child"	*Diekerman*
"June Moon"	*Jim's Future Wife*
"California".	*Parker*
"No One's Fool"	*McComb*
"Virginia Blues"	*Norris*
WANTED — A Nurse	*Haight*
WANTED — The Book, "What Young Girls should Know"	*Clough*
WANTED — A Comb	*Flynn*
WANTED — A Date	*"Blossom" Wright*
WANTED — A Square meal	*Tweedy*
WANTED — "Somebody to take object of School meeting"	*Allen*
WANTED — An athletic insignia	*Rifle Club*
WANTED — Something Collegiate	*Evans*
WANTED — A loving heart	*"Fat" Kern*
WANTED — A rattle	*Merrill, Earle*
WANTED — Some Jokes	*Mirror*
WANTED — A little of everything	*McComb*
WANTED — A rest	*Andover Fire Dept.*

WHITE
EVANS

ALLEN
W**R**IGHT
MAT**E**LENE

LEWI**S**
MOO**N**
AVERY
KELLOGG
CHOPIT**E**A
JOHNS**S**TONE

WE NOMINATE FOR THE HALL OF SHAME

Joe Chopitea

Because he is on intimate speaking terms with Langrock, de Pinna, Rogers Peet, the Starin Brothers, Rosenberg, and others of the Irish nobility. Because his assortment of shoes would swamp the Swiss navy, and his variegated collection of neckwear would easily make the Ancient Joseph's coat-of-many-colors blush with shame. Because of his patch of patent-leather hair, so perfectly polished and precisely placed, and his melancholy gray eyes whose somber depths form a ready answer to the age-old question "Why girls leave home?"

Bud Gilchrist

Because his ability at throwing the bull would make the champion Spanish toreador look to his laurels. Because of his air of injured pride when asked why he wasn't at breakfast, he preferring to spend that precious half-hour debating as to the advantages and disadvantages of rising at the ghastly hour of seven-fifteen.

Blossom Wright

Because at four o'clock he never fails to appear in his other suit to cast a critical eye over the fair female procession passing by, and because with a winsome and seductive glance conveying a subtle meaning, he never fails to stir up the latent heat of passion in some fair breast at the same time bringing forth a longing sigh, "Ain't he *Grand!*" Because of his heart-rending tales of pathos which appear periodically in *The Mirror* which lead us to believe that he is at least a cousin of that modern Shakespeare, Harold Bell Wright. Because of the excitement he causes each week at Abbot, each maiden fearing that she will be the next victim of his inevitable Friday night visit.

Bub Atwood

Because of his thundering and soul-stirring editorials which have been published in our semi-weekly comic supplement, —*The Phillipian*, because of the unwavering air of bravado with which he tackles every vital school question, seeking ever to down all that is base and sordid and to set forth only those things which are of good report, but mainly because his illustrious sheet has been quoted in Boston, and even New York papers as an example of the modern prep-school publication.

Allen
Mu**N**ger
D. Allen
Atw**O**od
V. Wood
Dal**E**y
Fe**R**guson
Sayles

F. Lackey
R**I**ley
Deig**N**an
Col**E**
Lewi**S**
Cot**T**le

ALLEN
CO**T**TLE
H. W. COLE
WA**L**KER
D**E**IGNAN
J. W. SMI**T**H
RIL**E**Y
SAYLES

DEIGNAN (*making out Prom Programme*): "Say, Skip, what's your girl's name?"
BISHOP: "Dempsey."
DEIGNAN: "Gimme the sixth round with her, will you?"

P. A. AUTO SHOW

Cole — Allen — Moon
White — Stevens — Monroe
Ford — Stearns — Mercer
Case — Cleveland — Mack
Don Car(r) — Baker-Car(r)

DEIGNAN: You'd better look out for me! If you get me mad I'll hit you so hard that you'll go on non-ex.
WIENECKE: How come?
DEIGNAN: You'll be down nine hours.

H. BRANDMAN
M**U**NGER
RIGG**S**
A**T**WOOD
CO**L**E
ALL**E**N
RILEY
LEWI**S**

NECCA

Dramatis Personae

SAIBA, a young blade of Kheencutta.
THE SHIERZ OF KHEENCUTTA, his father
THE KHAT, a local ruler.
MUSTAPHA DHOLLA, } Two Sheckelaires.
THE DRIZUL OF DHAONPORE }
PRINCESS NOTSABAD ANKUL, daughter of the Khat.

SCENE I

The scene is laid at the court of the Khat. Time — the present. The Khat is seated on a throne at the rear center, surrounded by a group of Khittens. The Princess and Saiba enter at the right (moment).

KHAT: Who art thou, and why comest hither?

SAIBA: I would have thy daughter's hand, O potent potentate!

KHAT: My daughter's hand, and wherefore?

SAIBA: She hath indeed a royal flush — upon her cheek.

KHAT: Get thee hence, thou scurvy knave. Dost not know that I have a full house already?

[*Attendants drag Saiba forth by his front teeth.*]

ANKUL: (*weeping piteously on bended knees and a handkerchief*): Oh father, what hast thou done?

KHAT: Ungrateful child, dost think thou canst marry every wretch that comes thy way? Never forget that thou art indeed the Khat's Ankul!

ANKUL: The same hast Sabia ofttimes told me.

[*Enter Nip, a Page*]

PAGE: Sire, Mustapha Dholla.

KHAT: There are but four-bits in the treasury, but thou may'st avail thyself of that.

[*Enter Dholla*]

DHOLLA: Good-day, sire, I'd have thy daughter's hand!

KHAT: Yea verily, Mustapha, and is there aught of import thou desirest?

PAGE: Sire, the Drizul of Dhaonpore.

KHAT: What woulds't thou, worthy Drizul?

DRIZUL: I'd have thy daughter's hand, O King, who art every inch a ruler!

KHAT: O honored sirs, I must needs wax sick at heart — I know not whom to choose! But thou O Dhaonpore, and thou Mustapha, shalt seek thyselves to win the hand of Notsabad, and whosoever she shall choose, to him will I give her willingly.

[*Exit Khat Suitors each seize a hand of the Princess, and both propose vehemently.*]

ANKUL (*to Dholla*): Let me take you apart.

DHOLLA: I cannot be taken apart, as I am a self-made man.

ANKUL (*aside to Dholla*): Meet me in the market-place at eight, disguise thyself as a Turkish Trophy, and I will be garbed in the garbage of an Egyptian Deity. Thus mayest thou know me.

[*Exit Dholla*]

ANKUL (*aside to Drizul*): Meet me in the market-place at eight, conceal thine identity in the apparel of an Egyptian Deity. I will be clad in the robes of a Turkish Trophy. Bring thou a pair of Arabian steeds, and we will flee to the depths of the desert.

(*Curtain*)

SCENE II

The market place at eight o'clock, Drizul at left with a pair of Shetland ponies, he dressed as an Egyptian Deity. Dholla enters, clothed in the apparel of a Turkish Trophy. They meet, and for a moment, each holds the other passionately in his embrace. Then summarily mounting their charges, they speed away *to the left.*

[*Enter Saiba*]

SAIBA: How all occasions do inform against me,
O that this too, too solid flesh would melt —
O what a rogue and peasant slave am I!
Now might I do it pat — to be or not to be!

[*Enter Ankul*]

ANKUL: Thou art not dull, sweet Saiba
Let us haste away!

[*They start out at left, but are halted by Khat and soldiers.*]

KHAT: What ho, knave, would'st seize mine Ankul? Who art thou wretch who durst defy my command? (*To soldiers.*) Put him in irons.

SAIBA: Not so fast, thou feline ruler! I hight Prince Saiba, son of the Shierz of Kheencutta, and my mighty parent will, so to say, cut this outrage out! I warn you that the Shierz is a sharp enemy, and thou had best yield me thy daughter!

KHAT: The Shierz thy father — O noble youth, thou may'st indeed be welcome to my child. Fain would I yield up my favorite wife, than ever cross the Sheirz. My blessing, son!

SAIBA: A Khat may look at a king, but thou may'st behold me not much longer.

[*Seizes the Princess, leaps into his royal Rolls-Ford, and they disappear in a cloud of dust, as Prince Saiba takes his bride, and proceeds to Necca.*]

FINIS ORIGINE PENDET

G. W. Burr
Turner
Smitham
C. Allen
Dorman
Thomas

HIS FATHER'S DAUGHTER

A Play in One Act

Time: Daylight Saving

Place: A Saloon

Characters: Very Poor

ACT I

(*Flourish of Trumpets. Enter chorus of haut boys, bell boys, and life-buoys who take up position in rear of stage and walk out with it. More trumpets. Caesar drives swiftly across the stage in a sleigh drawn by two white elephants, closely followed by his grandmother on a motorcycle, looking for her false teeth. [Low groans from without, and the sharp piercing cry of a huge bull earthworm is heard.] The lights at this point suddenly go out and a gentle snoring can be heard in the balcony. Witty spectator says, "Let there be light." Lights go on again disclosing stage still there. Enter seven chorus girls with their cousins and grandchildren. They start to sing "Nearer My God to Thee." They are a lot nearer than they think, but escape before anything happens. Lights go off again. There is a tense wait of three hours and forty-seven minutes.*)

Voice of ghost is heard from the box office singing "Hail, Hail the Gang's All Here." He crawls onto stage.

Ghost: Fourscore and seven beers ago —

Chorus: Yo-ho-ho, and a package of Wrigley's Spearmint Chewing Gum.

Ghost (*In a dark brown voice*): "Oh that my mother could see me now." (*He vanishes in a cloud of camel's hair.*)

Chorus: McSweeney is growing weaker.

Enter four town girls followed by Alexander the Great on crutches with his toe in a sling, wearing one of Chase's Specials. Exeunt all singing, "We're here with the team once again, boys."

The curtain falls in pieces and the audience is carried out the next morning by the janitor and thrown away.

SUM DUM FUN

(*Translation from ancient Chinese*)

Once on a time, in the far-off province of Fem-Sem, there dwelt a queen in a vast palace, surrounded by myriads of beautiful damsels. These maidens were exceeding fair, and were far renowned for their comeliness and pious virtue. Each day they received training in the gentle arts of dancing, vamping, necking, and divers other womanly refinements.

Now it came to pass that in the adjoining state of Fi Lip, a group of benevolent monks were wont to exercise their wards, (who exceeded five and twenty score, so great was their multitude) in ball-playing, foot-racing and snaking. These youths waxed strong and capable and were known the world over for their divers exploits in bouts of physical skill.

So all went well in the two happy realms until one fine day, certain handsome striplings from the abode of Fi Lip, and a like number of comely wenches from the Queen's palace, chanced to err and wander through divers paths, highways and byways until at last each band perceived a hut afar off, and straightway approached and entered it. Now this hut belonged to Hin Tun, the purveyor of feasts, who had in his abode a box which emitted joyous music when properly manipulated, and willingly supplied the means for a dance. Each of the young visitors bethought himself that verily an opportunity was at hand to display the profound knowledge gleaned from their respective halls of learning, so the damsels forthwith set out to practice their vamping and dancing, while the youths displayed their knowledge of snaking, all to great effect and satisfaction.

And so when the sun had set and the day ended the two groups merrily went on their respective ways without any evil mishaps taking place. But before many moons had come and gone, Tu Long Tung, the informer, whispered ill-tidings to the Queen, touching on "clandestine meetings" and "secret rendezvous," and a mighty wrath was aroused in her heart. And Tu Long Tung likewise whispered the ill-tidings to the kind noblemen of Fi Lip, who knowing that no harm had arisen from the incident let it pass by, and all was serene and happy in their domain.

But the Queen, fired by a mighty rage, demanded of Tu Long Tung the names of the foul miscreants, and straightway summoned them thither. And when they approached her, each was seized with a strange fear and trembling, for in a terrible voice, she addressed them in this manner:

"My erring children, have I not on divers occasions taught you ever to fear and shun that vile den of iniquity Fi Lip, and its base inhabitants? Have I not warned you against the evil wiles of such sordid wretches as Al Len, the wing-footed? Who of you dares to say she dreads not the very sight of Cha Lee the four-eyed, and quails not at the mere mention of the name, Fi Lip? Nay, maidens, ye have wandered far from the paths of righteousness, and are not worthy of remain-

ing under my protecting wing. But stay — I am loath to drive you hence this time! You may have one more chance to prove yourself true maidens of the house of Fem Sem. You will be hereafter under the strict guidance of the torturer Long Pro, and I trust that henceforth and forevermore, whenever you see the wicked Wing-Foot or Four-eye or any other scion of that ill-famed house, you will straightway banish them from your virtuous vision and come to me."

And thus the erring wenches of Fem Sem were again restored to the paths of piety and duty, and serenity reigned in the house of the Queen.

A is for Allen
So big and so strong
With him boys look short
But the girls all look long.

B stands for Batwood
Our newspaper man
He pleases the public
(Whenever he can.)

C means our Charlie
Though some call him Bloss
When he gets with a girl
He's a bad man to cross.

D is for Dan
He's right there on the field
Be it football or baseball
The foeman must yield.

E is for Evans
They call him a snake
And his innocent stare
Is only a fake.

F stands for Francis
Goodwill's his last name
As a catcher of baseballs
He acquired his fame.

G is for Gill
So neat and so trim,
And the world's champion wrestler
Was named after him.

H is for Hall
The musical boy
When he takes up his sax
We are all filled with joy.

I is for Ikey
It stands for them all
But the chief of the tribe
Is Everett Stahl.

J stands for José
He's *so* passionate
And when he's dressed up
He's a smart fashion plate.

K stands for Kane
The boy who can run
And when he wears golf trou
He affords us much fun.

L is for Lewis
A hurdler, by gum!
And his form it is perfect
In more ways than one.

M stands for Mattocks
Of lawn tennis fame.
When the women are watching
He plays a good game.

N is for no one
His name here you find
'Cause if he were left out
Why no one would mind.

O is for Ozie
In stature he's small
But the food he provides
Appeals to us all.

P stands for Peter
Pete and Pierre
When there's women around
Our Petey's right there.

Q is for —
I've forgotten his name
X, Y, U and Z
You find are the same.

R is for Reed
Also known as J. V.
His fortes are dramatics
And afternoon tea.

S stands for Spider
He's also a RAT
And the most optimistic
Could not call him fat.

T is for Turner
A juggler is he
And his middle name is
Eccentricity.

Fem Sem Chasers

COURT OF THE QUEEN

Place: Abbot

Time: Any Friday Evening

LES HABITUES

"PEGGY" WRIGHT . *Court Jester*

"BETTY" BRADEEN
Minister of Drawing Room affairs

"DOT" LACKEY
"PEGGY" THORNE
"EDITH" MCCOMB
"NIP" PARKER
} *Ladies in waiting*

LES AMBASSADEURS

"MARION" CUTLER . *From Rogers*

"HELEN" LEWIS . *From Vassar*

"BETTY" MATALENE . *From Dana*

"DOTTY" FERGUSON *From Farmington*

"CONNIE" WOLFE *Court Bouncer*

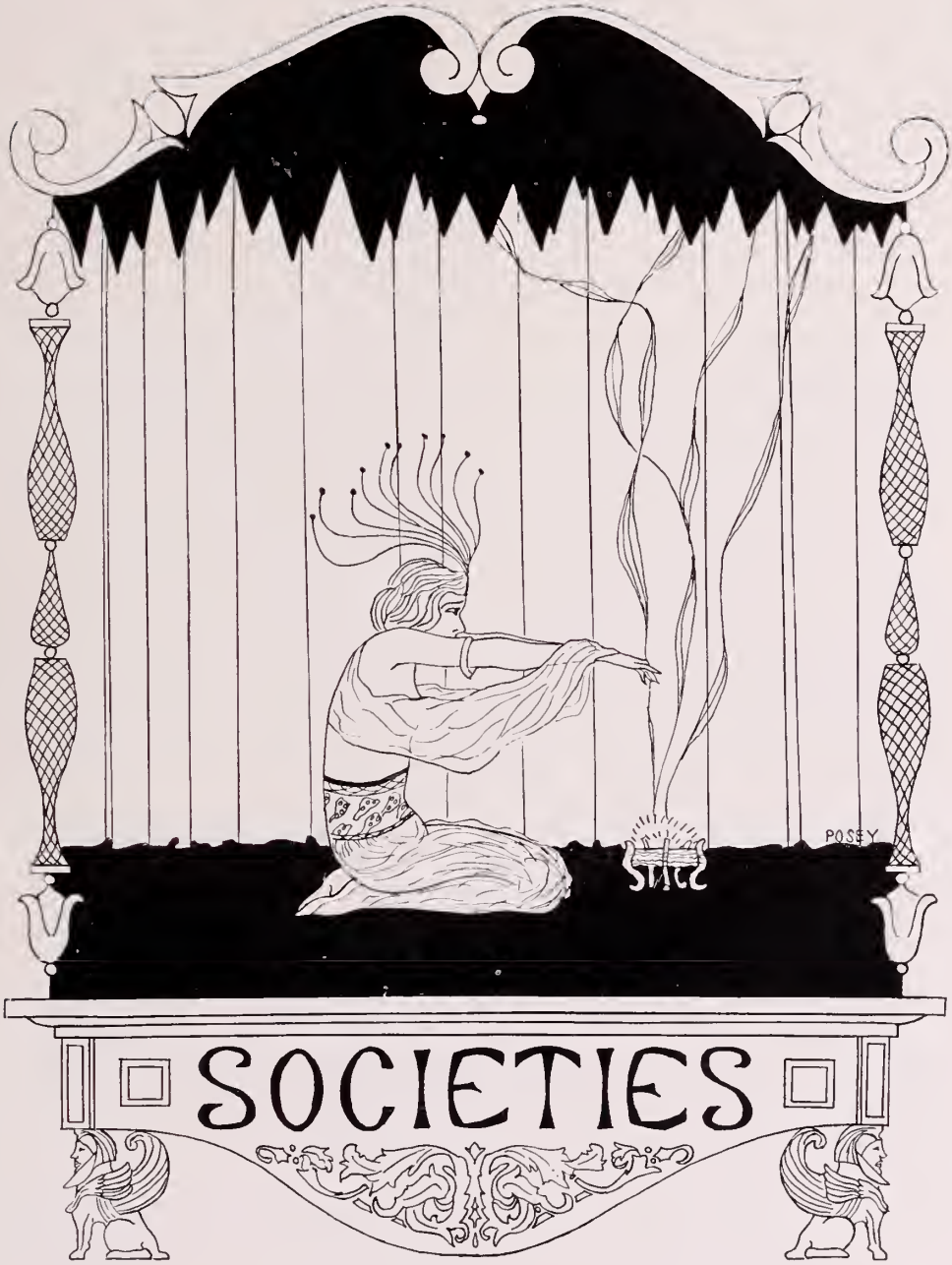
POSSEY
SOCIETIES

Daniel Allen
Beresford Ellsworth Beck
Waller Beall Booth, Jr.
Robert Kingsley Brockway
John Walden Bryant
William Harvey Cushing
Lawrence Kirtland Jennings
Allen MacMartin Look
Frederick Thayer Merrill
Smith Lewis Multer, Jr.
John Rogers
Charles Hamilton Sanford, Jr
Durston Sanford
James Verner Scaife, Jr.
Joel Craik Sheldon
Morris Phillips Skinner
Frederic William Wallace
Charles Watson, 3rd
Louis Badger Wells
James Mattocks White

Walter Raper Beardsley
Robert Ober Clark
Edmund Petrie Cottle, Jr.
Howard McKeen Cutler
Frederick Edgar Engstrum, Jr.
Frank William Gilchrist
William Thomas Healey
Gerald Clark Holbrook
Stanley Hoyt Ives
William James
Eugene Matalene
Charles Daniel Mahoney
Haywood Newbold
Edward Graham Parker
William Charles Riley
John Wendell Smith
Robert Maxwell Stockder
William McCulloch Toner
Charles Terry Treadway, Jr.

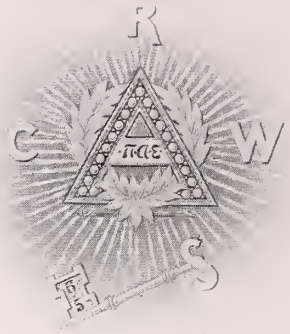

Russell Alexander Alger, 3rd
George Baker Atwood
Stephen Hunter Bishop
Walter Peters Bradley
Horace Wellington Cole
Benjamin Crawford Cutler
John Eugene Deignan
Robert Johnston Dunkle, Jr.
Francis Ormes Goodwill
Donald McPherson Gray
Bartlett Harding Hayes, Jr.
John Laughlin Kaufman
James Martin
Edward Gay Mason, 2nd
David Byrd Morgan
Charles Barney Gould Murphy
Jerome Hosmer Remick, Jr.
Wilber Roy Shoop
George Smith Stevenson
Charles Latimer Stillman
Louie Gustave Wienecke
Charles Blossom Wright

George Bowen Case, Jr.

Lawton Slade Brayton
Allan Winfield Buttrick
Edward Ensley Chute
Shelby Hammond Curlee, Jr.
Leo Francis Daley
Bevan Dunsford
Harold Dunsford
Lawrence Manning Harriman
John Crittenden Johnson
Vanderburgh Johnstone

Herbert Norman Jones
James Simon Kern
William Watkins Moulton
Harold Alan Paget
Edward Archibald Rice
Leicester Haydon Sherrill
Thomas Leffingwell Shipman
Lawrence Tweedy, Jr.
Frederick Wester
Edwin Moulton Wolfe

Fred Maurice Cleaveland, Jr.
Edward Gilroy Edson, Jr.
Harold Norton Eldridge, Jr.
William Partridge Ellison
Walker Evans, 3rd
John N. P. Huttig
Frank Paul Kane
Preston Paris Kellogg
Alfred Dean Kern
George Harriman Larsen
Robert Reese Layton, Jr.
Edward J. McGrew
Henry William Matalene, Jr.
George Ernest Mumby
Kenneth James Mumby
Montague Burrell Phillips
Donald Fassette Ross
Stoughton Walker, Jr.

John Cairns Watson

Frederic Mercer Avery
Joseph T. Chopitea
Charles M. Howell
Martin McDonough
Randolph Van Miller
Robert Nelson Moore
John Dudley Munger
Robert Redpath
Joseph Verner Reed
Houghton Reid
Alexander Sayles
C. Freeman Shelden
Dudley Tenney Smith
Francis Verigan
James Walker
Frank Poucher Wingate

Carlos Eben Allen, Jr.
Richard Bedford Allen
Robert Gray Allen
Charles Edward Borah
Gordon Kenneth Brown
Ray Butler Clark
Henry Stetson Crosby
Victor Montague Earle, Jr.
Stanley Gill
Seymour Hammond
Douglas Harris

Herbert Donald Harris
Thomas Hale, Jr.
William Barksdale Jones, Jr.
Whitney Connor Lewis
Clinton Paul O'Connell
Alfred Horatio Belo Peabody
Paul Fairbanks Rhines
Macauley Letchworth Smith
George Chadbourne Taylor
Charles Hastings Willard
Cornelius Van Ness Wood

Roger Walker Batchelder
James Gould Bruce
John Aumock Cory
John Morton Curtis
Oliver Drayton Ferguson
Eric Hall Haight
Wilson Hamilton
Frank Danby Lackey, Jr.
Tsu Yung Lee
Thayer Thomas May
James Southworth Moon
Elwyn Greeley Preston, Jr.
Sayre Broadhead Rose
Philip Baldwin Simonds, Jr.
Ralph Cuyler Stevens, Jr.
Charles Norman Thorn, Jr.

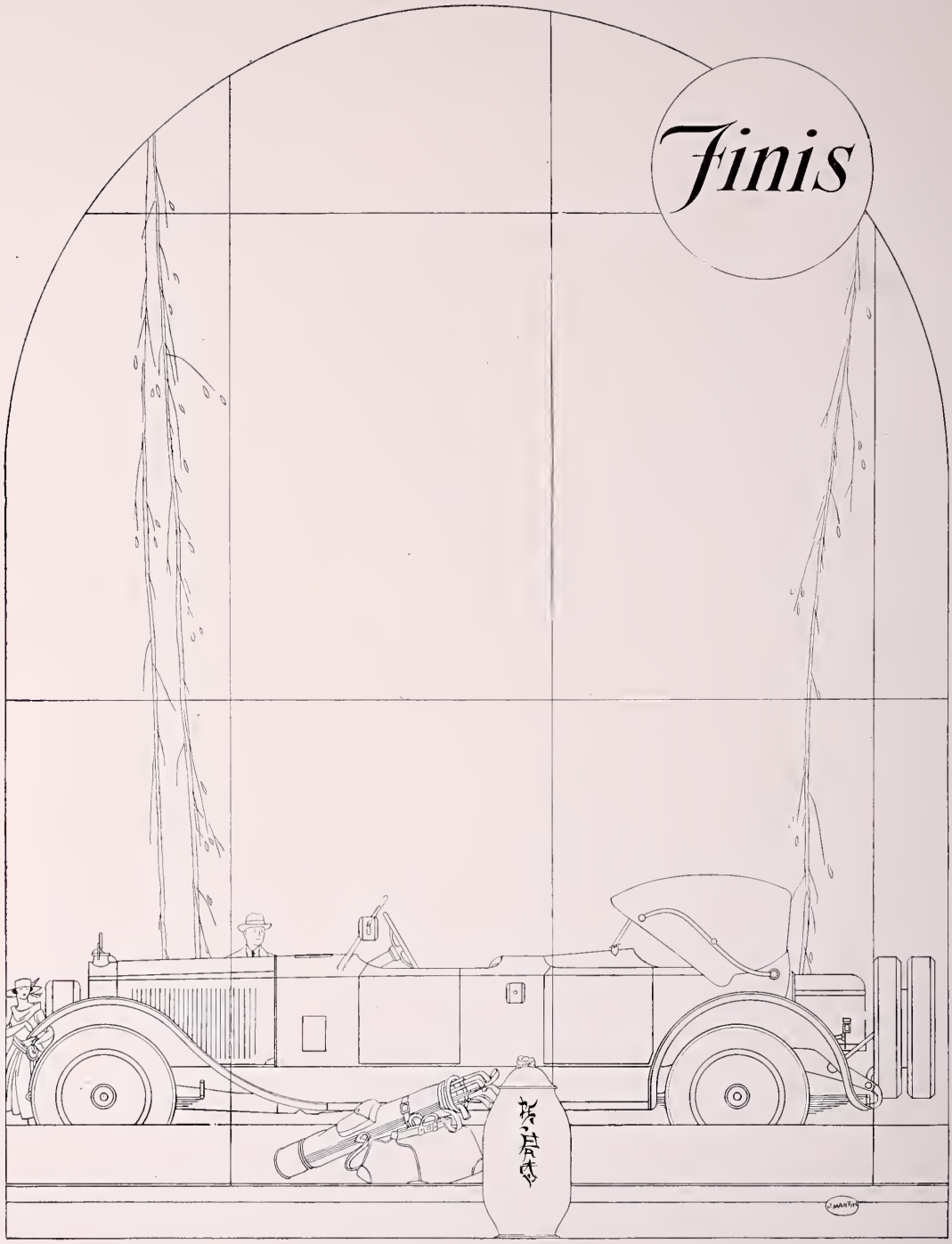
Finis
J. MARTIN

Ye Advertisers

ESTABLISHED 1818

Brooks Brothers,

CLOTHING,

Gentlemen's Furnishing Goods,

MADISON AVENUE COR. FORTY-FOURTH STREET
NEW YORK

BROOKS BROTHERS'

Building
Telephone
Murray Hill
8800

ONLY A STEP FROM

Grand Central,
Subway, and
Many Leading
Hotels

We Give Especial Attention to the Outfitting
of Boys and Young Men
at Private Schools and Colleges
with Clothing, Sporting Garments, English Hats
Haberdashery and Shoes
Trunks, Valises, etc.

Send for Illustrated Catalogue
also our "Memo. of Things Taken to School" handy for
Classification of the Wardrobe

BOSTON
TREMONT COR. BOYLSTON

NEWPORT
220 BELLEVUE AVENUE

LONG LAKE LODGE

A Summer Tutoring School and Camp for Boys

NORTH BRIDGTON, MAINE

Twenty-first Season — July 10, September 2, 1922

Individual instruction — efficient and experienced instructors — all kinds of field and water sports

---

EDWIN V. SPOONER, Exeter GEORGE W. HINMAN, Andover

THE TRADE MARK KNOWN

UNIVERSAL

IN EVERY HOME

Strongest Blades for Longest Wear

LOOK for the name "Universal" on your Pocket Knives and you'll find what Quality Cutlery is—and does. Universal Knives invite every test of steel—every test of sharpness. Buy Universal Pocket Cutlery for its lasting value. It costs no more and you will get much more from it.

Mr. Average Man

UNIVERSAL CUTLERY WORKS

LANDERS, FRARY & CLARK - New Britain, Conn.

Tutoring for Admission to College

Little Hall, Cambridge, Mass.

THE SCHOOL THAT GIVES RESULTS, NOT EXPLANATIONS

It is the *oldest* (established 1887), *largest* (upwards of 700 pupils in 1921), *best equipped* (large brick dormitories, well-arranged class-rooms and laboratories, ten thousand volume library with reading-room with 125 periodicals) *tutoring school.* It gives a *stimulating environment* with *ample opportunities* for *exercise*, large boat house, fifty tennis courts, gymnasium and athletic field. It has had the *most continuous management*, being under the same head since its foundation and has the *most experienced* and *forceful* staff of *teachers* of any preparatory school. Its admission candidates are taught by men whose *average teaching experience* is *twenty-five years*, who are teaching the sons of former pupils and who include more *Harvard honor graduates with higher degrees* than the instruction staff of any preparatory school in the country. Its *methods* are *individual*, its *classes small*, its success marked and its prices moderate and based on the amount of work done. Summer work can begin at any time the candidate desires. It prepares more men for Harvard, the college with the highest standard of admission, than all other tutoring schools combined. For particulars concerning this school of maximum efficiency, deserved reputation, best traditions, the school with a past and a future, and the names of men in your vicinity who are former pupils, address

William W. Nolen, A.M.
Little Hall, "N"
1352 Massachusetts Ave.
Cambridge, Mass.

Telephones Cambridge 627 and 3190.

The Burns Company, Inc.

Tailors and Importers

Sporting and Mufti Dress
For Every Occasion

ATHLETIC GOODS

Boots, Shoes and Rubbers
English Caps and Robt. Heath Hats
COLUMBIA GRAFONOLA and RECORDS

Shirts for Business and Full Evening Dress
Thoroughly and Carefully Made

13-15 Main St., Andover, Mass.

LOUIS HUNTRESS
Photographer

A STUDIO well equipped for all demands of student work. As all the prints used in this Annual are furnished without cost to the Editors, and many groups are made without profit to this Studio, it is expected that the Seniors, in return, give this Studio their orders for Portraits. At the prices quoted, there are no better Pictures to be had, either as to likeness or quality.

LOCATED NEAR PHILLIPS ACADEMY

Andover : : Massachusetts

THE Arthur W. Rosenberg Co.
TAILORS
• 1014 CHAPEL STREET NEW HAVEN •
• 505 FIFTH AVENUE NEW YORK •
Makers of Smart but Conservative Clothes for College Men

The E. Ingraham Co.

Manufacturers of

Clocks and Watches

Bristol : : Connecticut

"By the Way"

It has been our pleasure to count amongst our valued customers many Andover graduates. We respectfully request that you ask them about our store, with the object that we may be of service to you. Mail orders solicited.

John F. Fitzgerald

Haberdasher

HOTEL TAFT BUILDING

New Haven, Connecticut

The PHILLIPS INN

Opposite Campus of
Phillips Academy

Open All Year
Rates Upon Application

J. M. STEWART, Proprietor

ESTABLISHED 1890

Herbert F. Chase

Fine Athletic Goods

Kodaks, Photo Supplies

Outfitters for all Phillips
Academy Teams

ANDOVER MASSACHUSETTS

ANDOVER
Steam Laundry

We have the most up-to-date
laundry this side of Boston

Students' Work
a Specialty

We do all repair work free of charge,
including darning of socks

PHONE 110

Get acquainted with the Victrola

Do you know what splendid music this wonderful instrument brings into your home?

Do you know that there are Victrolas from $25 to $250, and that we'll arrange terms to suit you?

Come in and find out all about the Victrola. We'll gladly play your favorite music for you.

W. A. ALLEN

HATS

Exclusive and Distinctive Styles

COATS

Agents for Burberry's and
Aquascutum's English Coats

Caps Gloves Neckties

English Golf Suits

Collins & Fairbanks Co.

383 WASHINGTON ST.
BOSTON

The Electric Shop

C. A. HILL

Electrical Contractors

We make a specialty of
STUDENT LAMPS and ELECTRICAL SUPPLIES

56 Main Street, Andover

Richard D. Kimball Company

ENGINEERS

ELECTRICAL and SANITARY
HEATING, VENTILATING

Central Heating and Lighting Plants
for Colleges, Hospitals, etc., a specialty

6 BEACON STREET
BOSTON, MASSACHUSETTS

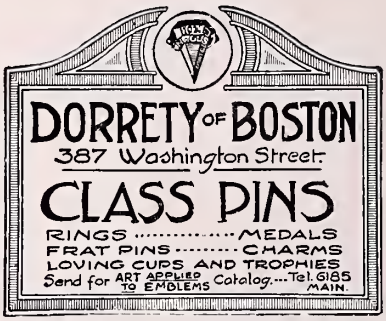

See Stewart

OPPOSITE COLONIAL THEATRE

8 Essex Street
Andover

Room Furniture, Clothing, Shoes, Graphophone Records, and all sorts of used articles for which you have no further use.

E. W. PITMAN CO.

Building Construction

LAWRENCE MASS.

BILL GOODMAN

Good Shoes

See
Local School Agent

Compliments of

Andover Coal Company

A. C. Fisher J. F. Greenwood

A. C. Fisher Co.

Wholesale
Commission Merchants in

Fruits and Produce

40 and 42 Commercial St.
BOSTON

John Ferguson

Jeweler and Watchmaker

We have a fine selection of Seals and Rings. Special orders taken for classes and fraternities.

Bring in Your Repairing

Musgrove Block

C. S. BUCHAN

Furniture Packing and Shipping

Rugs and Draperies

12 Main St., Andover

Cross Coal Co.

TELEPHONE 59

W. J. Morrissey
Taxi Service

AUTOS
FOR PROMS AND RECEPTIONS
TRUNK TRANSFER

34 Park St., Andover

DRINK BOTTLED
"Coca-Cola"

The most refreshing drink in the world

Just the drink for that little party in your room

Order a case today from
A. H. GRAY
The College Grocer
JUST OFF THE CAMPUS

Compliments of
Alvan T. Fuller

J. PRESS

Represented by Henry Gold every other Wednesday at Andover.

In New York at the Park Avenue Hotel every Wednesday.

262 York Street
New Haven Conn.
OPPOSITE WREXHAM TOWER

FREDERICK S. PECK

WORCESTER

40 THOMAS ST.

MAKERS OF

MEN'S *and* WOMEN'S COLLEGE

and

SPORT SHOES

MADE FOR THE TRADE DESIRING SOMETHING DIFFERENT

H. E. MILLER —Agent— ANDOVER, MASS.

Sold by leading dealers everywhere

Bride, Grimes & Co.

Plumbing
Steam and Water Piping
Supplies and Tools

526 ESSEX ST. 9 FRANKLIN ST.
LAWRENCE, MASS.

TELEPHONE 2540-2541

FOR THE STUDENT,
FOR THE TEACHER,
FOR THE ATHLETE—THE
BEST IN BEVERAGES
BEARS THE NAME OF

CURRAN & JOYCE CO.

LAWRENCE, MASS.

"We Consider Your Health"

Always On Sale at the Phillips Union